THE 1953 SOU'WESTER

ALMA MATER

HAIL, ALMA MATER!

GLORY TO THY NAME.

LOYAL VOICES BLEND TO SING

THY EVERLASTING FAME

HAIL TO SOUTHWESTERN

EVER THINE ARE WE.

HEARTS OF YOUTH EVER SING THY TRUTH

AND BE FAITHFUL UNTO THEE.

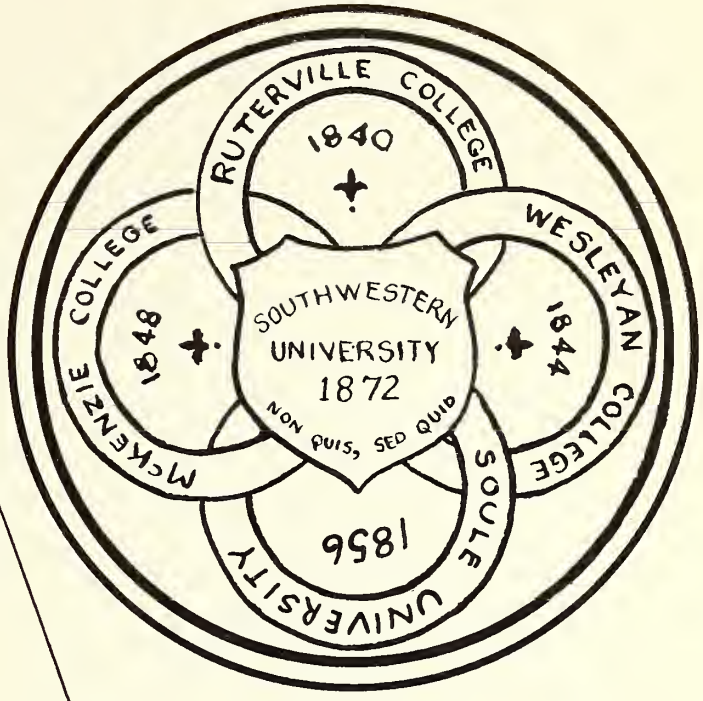

The 1953 Sou'wester

Georgetown, Texas

Editor—ELINOR WYATT

Administration Building

DEDICATION

It would be impossible to think of Southwestern University without remembering MISS MARY ELIZABETH FOX. Her sparkling personality, quick wit, and human understanding have endeared her to all. For many years she has served the university well as Director of Publicity and Professor of Journalism.

Lois Perkins Chapel

Cody Memorial Library

Jim West Gymnasium

Fine Arts Building

Laura Kuykendall Hall

Mood Hall

Home Economics Building

President's Home

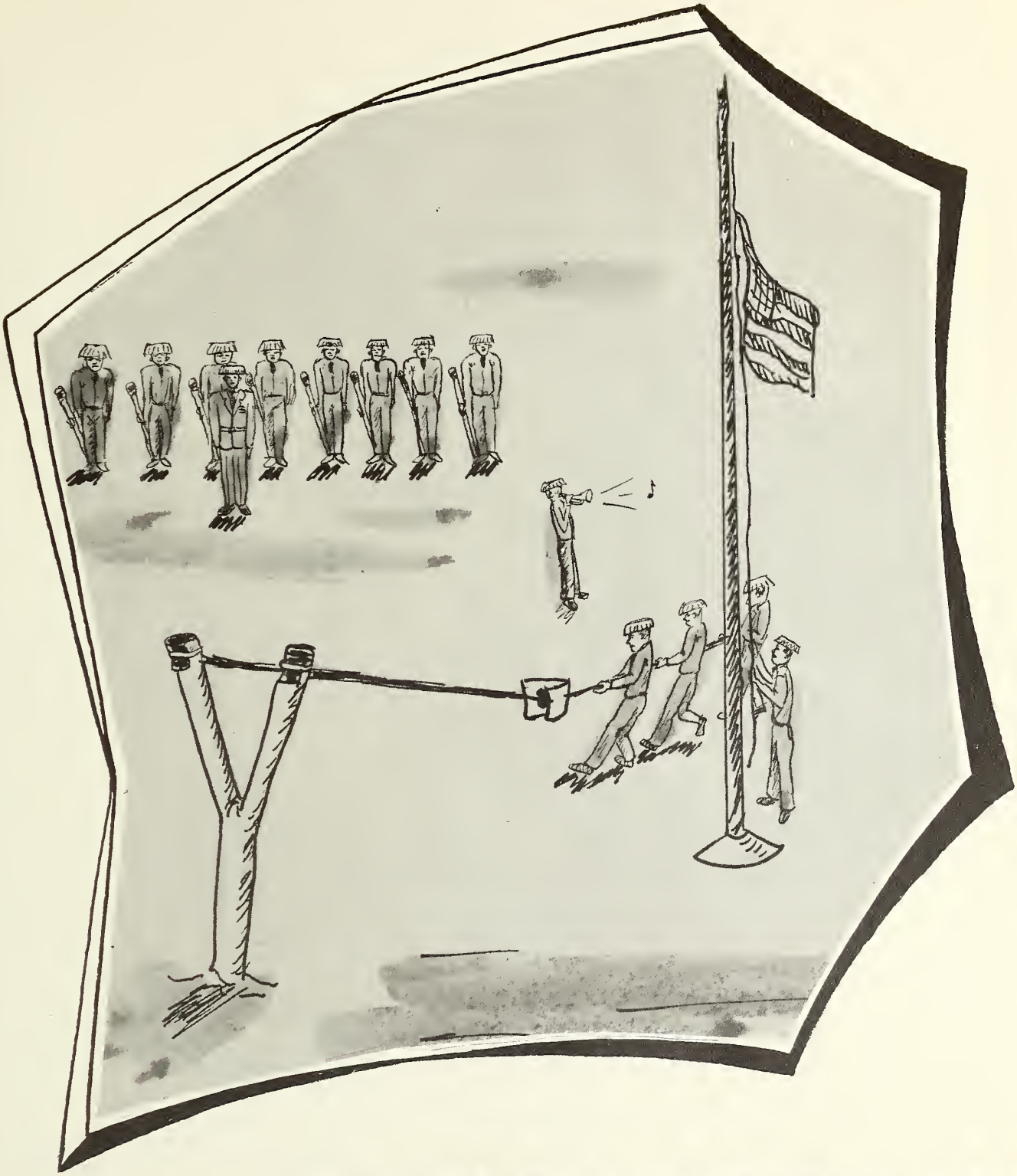

ORGANIZATIONS

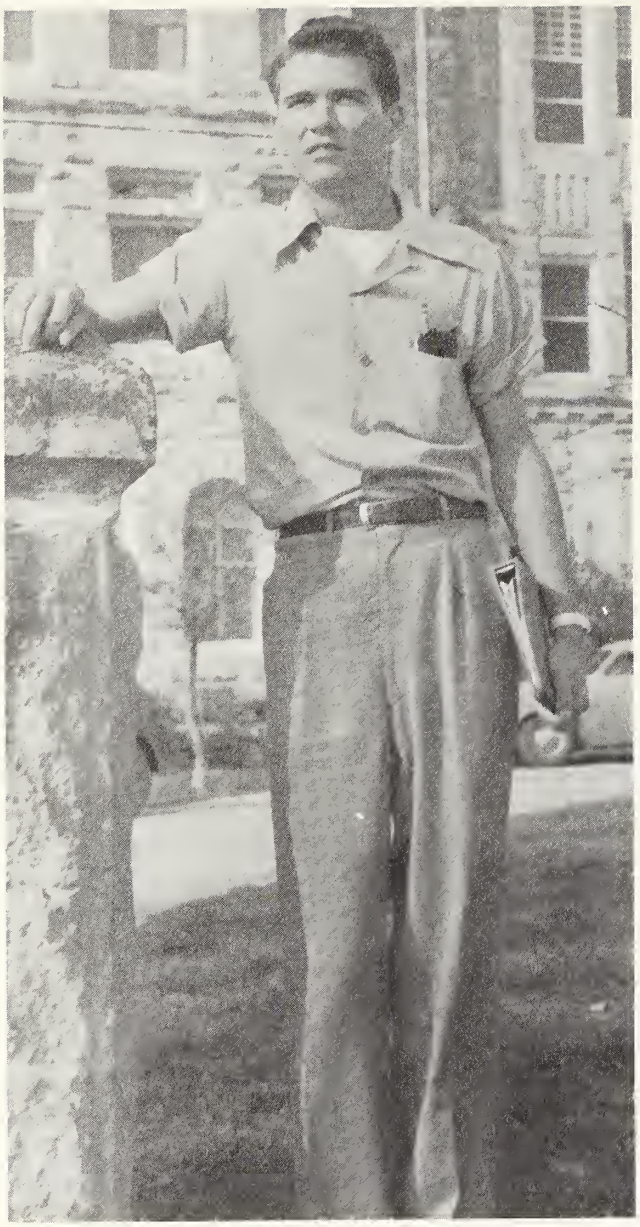

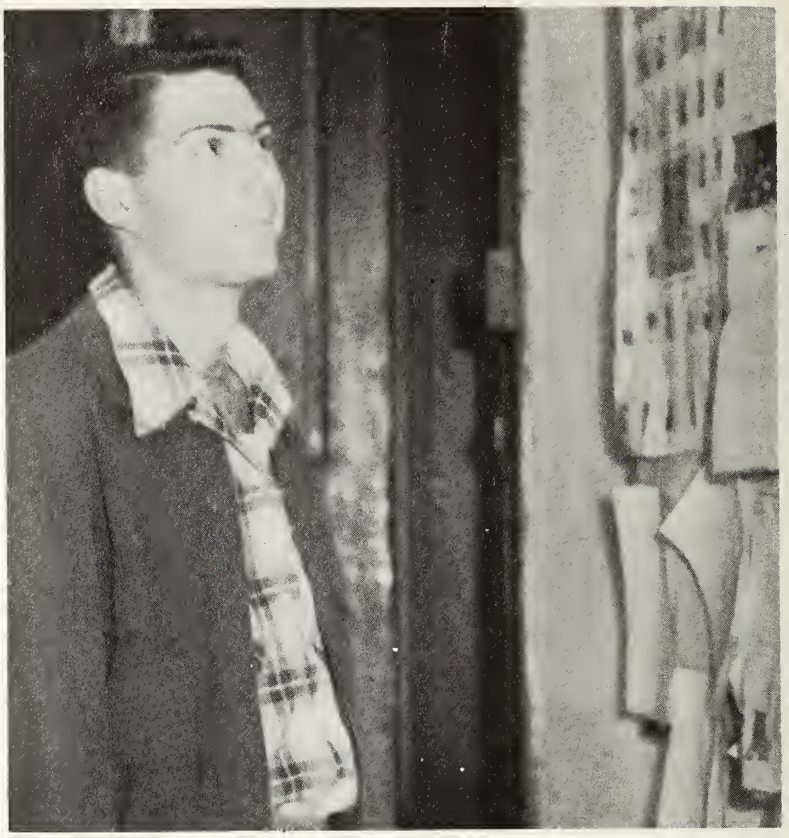

Student Association

OFFICERS

CHARLES MALESKY
President

ROLAND FOLSE
Vice-President

INA RUTH GARRISON
Secretary-Treasurer

The Honor System of . . .

First Row: Roland Folse, Bill Radetsky, Betty Jean Robertson. **Second Row:** Stanley Horwood, Kay Borden, Harry Davis, Brad Miller, Ann Truog, Ann McRoberts, Sue Carper, Billy Dipple. **Third Row:** Paris Gibbs, David Cardwell, Bert Fox, Jimmy Baines, Ann Wilkinson, Shirley Davis, Vincent LaBarbera.

Southwestern University

OFFICERS

Roland Folse
Chairman

Ann Wilkinson
Secretary

Students Association
Sponsor

The members are elected by the classes and the senate, and selected from organizations by the council.

Its purpose is to promote the honor system of the university and to counteract any violations.

Senior Representatives
Jimmy Baines
David Cardwell

Junior Representatives
Billy Dipple
Bill Radetsky

Sophomore Representatives
Kay Borden
Ann Truog

Organizational Representatives
Independent Men
Loy Estes

Independent Women
Shirley Davis

Alpha Delta Pi
Betty Jean Robertson

Delta Delta Delta
Ann McRoberts

Delta Zeta
Ann Wilkinson

Phi Mu
Bert Fox

Zeta Tau Alpha
Sue Carper

Phi Delta Theta
James Cardwell

Kappa Sigma
Guinn Williams

Kappa Alpha
Vincent LaBarbera

Pi Kappa Alpha
Stanley Horwood

First Row: Chuck Malesky. **Second Row:** Roland Folse, Shirley B Davis, Jackie Salmon, Sue Holt, Catherine Morgan, Sue Carper, Brad Miller. **Third Row:** Bill Slaughter, Marianne Dittman, Dawnia Cox, Joe Bert Sissom, Bob Peacock, Paris Gibbs, David Cardwell, Albert Sanders.

The Student Senate

The Student Senate is composed of the officers of the Student Association and several representatives of each class elected in the spring of the year. The Senate sponsors many all-school functions maintains the Student Union, and conducts campus elections.

OFFICERS

Student Association
Charles Malesky
Roland Folse
Ina Ruth Garrison

Senior Class
Paris Gibbs
Bill Slaughter
Jimmy Baines
David Cardwell

Junior Class
Jackie Salmon
Bob Peacock
Albert Sanders

Sophomore Class
Harry Davis
Bill Engvall
Catherine Morgan
Sue Carper

Freshman Class
Ann Hermanson
Dick Hawkins
Sue Holt

Student Christian Association

The Student Christian Association is an organization designed specifically to co-ordinate the religious and other activities on the campus. It consists of the entire student body; certain persons are elected in a school-wide election to take charge of the functioning of the organization. The Student Christian Association Council is the name given to this body of officers.

OFFICERS

Frank Douglass
President

Stanley Horwood
Vice-President

Betty Jean Robertson
Secretary

Bobby Lundgren
Treasurer

Frances Aokl
International Relations Chairman

Guinn Williams
Deputations

Ellsworth Peterson
Community Service

Paris Gibbs
Campus Service

Blanche Meek
Publicity

Dr. E. H. Steelman
Sponsor

Seated: Jody Morgan, Frances Aoki, Kay Borden, Nancy Hamilton, Blanche Meek, Betty Jean Robertson.

Standing: Frank Douglass, Bobby Lundgren, Stanley Horwood, Ellsworth Peterson, Rodney Roberts, Paris Gibbs.

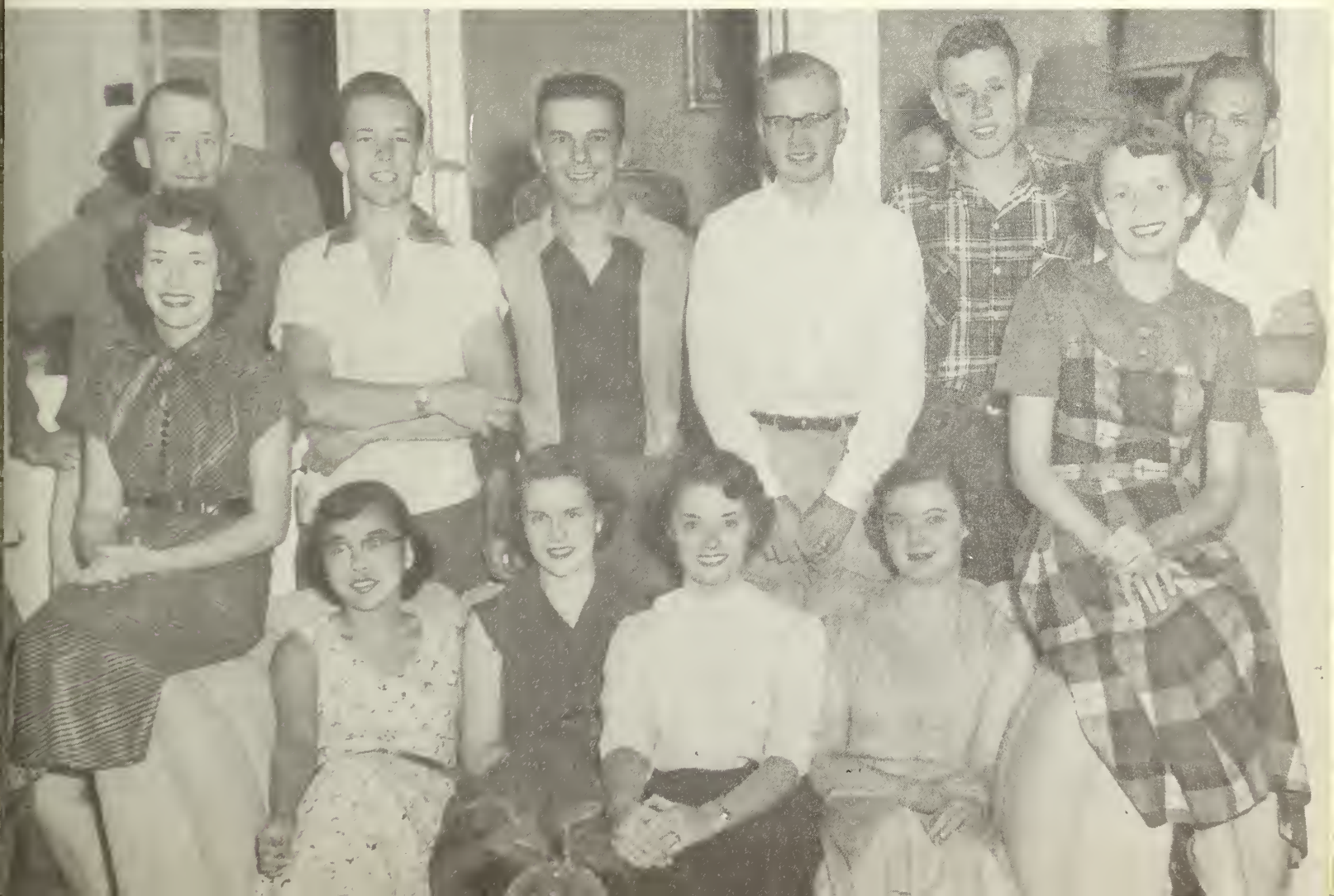

Blue Key

OFFICERS

Loy Estes
President

Roland Folse
Vice-President

Frank Douglass
Secretary-Treasurer

David Cardwell
Corresponding Secretary

Joe Bert Sissom
Alumni Secretary

Dean Berglund
Sponsor

Active membership shall include only men who have completed two full years of college work and are of good character and personality, recognized as leaders in scholarship and college activities, and who shall have maintained for the next preceding semester or for their cumulative average, an average above all men's average of the institution.

The organization has a three fold purpose:

1. The belief in God will be perpetuated and intensified, the government of the United States will be supported and defended, and the established institutions of society and the principles of good citizenship will be preserved.

2. An ambition for intellectual attainment and a desire to serve college and fellows will be fostered among students in institutions of higher learning.

3. Student problems may be studied, student life may be enriched, and the progress and best interests of the institutions in which the organization is found may be stimulated and promoted

Kneeling: Albert Sanders, Dick Werner, Joe Bert Sissom, Frank Douglass, Billy Dipple.

Standing: Roland Folse, Myron Dees, Loy Estes, Charles Malesky, Robbie Sledge, Stanley Horwood.

Not Pictured: David Cardwell, Jimmie Baines, Paris Gibbs, Brad Miller, Guinn Williams.

Cardinal Key

A proposed member of Cardinal Key shall be a student leader of good personality, character and prominence in extra-curricular activities. Her scholarship shall be above that of the average for all women at the institution for the semester preceding initiation. A proposed member shall be of junior standing.

The major purposes of the organization are to recognize achievement in scholarship and extra-curricular activities; to advance religion, patriotism, and service by affording training for leadership in the college community; and to develop character by application of the cardinal virtues of living.

OFFICERS

Mary Hallauer
President

Jane Gale
Vice-President

Lois Muckelroy
Secretary

Elinor Wyatt
Treasurer

Muriel Wittbold
Historian

Betty Jean Robertson
Reporter

Mrs. Ruth Ferguson
Sponsor

First Row: Hazen Lewis, Beverly Dague, Muriel Wittbold, Jane Gale.

Second Row: Mary Hallauer, Elinor Wyatt, Ina Ruth Garrison, Marjorie Zimmerman.

Third Row: Jane Gillett, Ann Wilkinson, Shirley Davis, Janey Smith.

Not Pictured: Lois Muckelroy, Betty Jean Robertson.

Alpha Chi

Seated: Frank Douglass, Elinor Wyatt, Mary Bert Hewitt, Mary Eddins, Lucille Reed.

Standing: Dr. Claud Howard, David Cardwell, Alfred Seitz, Ken Clapp, Fred Kight, Loy Estes, Muhammad Asaf, Ithiel V. Master. Not Pictured: Roland Folse, Ann Wilkinson, Robbie Sledge, Hal Kennedy, Chuck Malesky, Guinn Williams, Betty Carolyn Blalock.

Alpha Chi originated at Southwestern as the Southwestern University Scholarship Society in 1915. Later it became organized nationally and the name was changed to Alpha Chi. Members of the Texas Alpha Chapter, the local society, are elected from among the top or ranking tenth of the junior and senior classes. Its aims are stimulation, development, and recognition of scholarship and character. Membership is considered the highest scholastic honor that can be conferred upon a student of Southwestern.

OFFICERS

David Cardwell
President

Elinor Wyatt
Vice-President

Ann Wilkinson
Secretary-Treasurer

Dr. Claud Howard
Dean Ruth Ferguson
Faculty Sponsors

Scenes from the regional convention of Alpha Chi held at the home of Texas Alpha chapter in February, 1953.

Who's Who
AMONG STUDENTS IN AMERICAN UNIVERSITIES AND COLLEGES . . . . .

is a national honor society for outstanding and representative students on American university and college campuses. Each year a secret faculty committee nominates certain such students from among the junior and senior classes for membership in Who's Who. These candidates are approved by Who's Who, and members are officially notified of their membership and honor.

Each year Who's Who publishes a book entitled **Who's Who Among Students in American Universities and Colleges,** and it is in this volume that the honored students receive their prime recognition.

Jimmy Baines

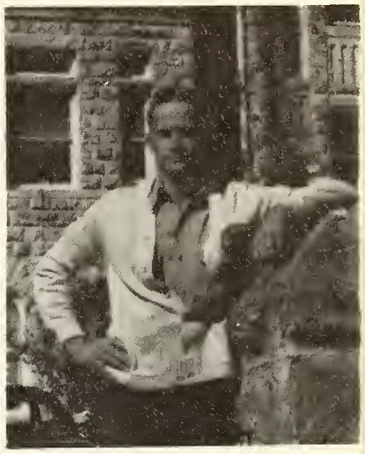
David Cardwell

Frank Douglass

Loy Estes

Roland Folse

Mary Hallauer

Charles Malesky

Brad Miller

Lois Muckelroy

Elinor Wyatt

Pi Delta Epsilon

Dr. and Mrs. J. F. Dobie were initiated into the chapter to celebrate the publication of his new book, "The Mustangs". Pictured above are the officers who conducted their initiation. Miss Mary Elizabeth Fox, Hal Kennedy, Elinor Wyatt, Brad Miller, Mrs. Dobie, Dr. Dobie, and Miss Pearl A. Neas.

Pi Delta Epsilon was founded on Southwestern's campus on May 28, 1950. It is a National Honorary Collegiate Journalism Fraternity that strives to improve campus publications and to create a keen interest in this field. Requirements for membership are that the person must be a junior or senior and have had a year of experience on a campus publication.

OFFICERS

Bradley Miller
President

Hal Kennedy
Vice President

Elinor Wyatt
Secretary

Jane Gale
Treasurer

Clare Easley
Historian

Pearl A. Neas
Grand Councilman

Mary Elizabeth Fox
Faculty Representative

MEMBERS

John Vernon Berglund
Carl Oscar Bergquist
Morris Thad Cage, Jr.
David Rankin Cardwell
Ruth Morgan Ferguson
William Carrington Finch
Robert Clarke Ford, Jr.
George C. Hester
Claud Howard
John Vincent LaBarbera
Isaac Joel McCook
J. Hamilton McCoy
Sammye Kaye McLelland
Henry Edwin Meyer
Nell Jeanne Morin
Lois Ernestine Muckelroy
Curtis Pickens
Roland Angus Springer
Oscar Alvin Ullrich
James Floyd Valone, Jr.
John Raymond Wiggins

Pi Epsilon Delta

Pi Epsilon Delta is a national honorary dramatic fraternity. Its membership is restricted to juniors and seniors who have participated in two or more drama activities produced on the campus. Its chief aims are to stimulate interest in and raise dramatic standards and achievement through encouraging the best individual and group efforts in play writing, acting, directing, costuming, stage technique, stage designing, research, and literature. Membership in Pi Epsilon Delta is considered one of the highest honors that can come to a drama student at Southwestern.

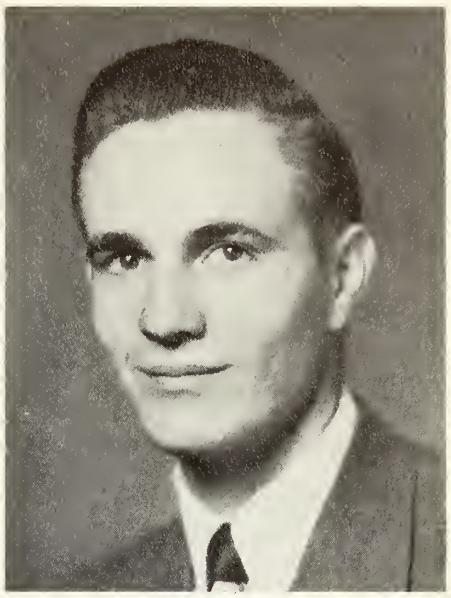

Jimmy Baines

Ina Ruth Garrison

Angus Springer
Sponsor

Joe Bert Sissom

Pi Gamma Mu

First Row: Mr. M. L. Williams, Mary Hallauer, Elaine Keith, Mary Strackbein, Sallie Falkenbury, Kiyoko Tanabe, Jonette Hall, Valda Maeckel, Dr. F. E. Luksa. **Second Row:** Dr. F. E. Gaupp, Ken Clapp, Alfred George Seitz, Frank Douglass, John Mood, Loy Estes, Dick Werner, Dr. L. H. Merzbach. **Not pictured:** Dr. J. V. Berglund, Dr. W. H. Burton, Diane Coates, Mrs. Irene Deupree, Dr. W. C. Finch, Miss M. E. Fox, Dr. R. M. Hawkins, Dr. George Hester, Mrs. Elizabeth Lundblad, R. M. Medley, Miss Pearl A. Neas, Angus Springer, Dr. E. H. Steelman, Dr. O. A. Ullrich, Dr. L. J. Waggoner, Harvey D. Watts, Calvin Dickinson, Paul Grady Anderson.

OFFICERS

Alfred G. Seitz
President

Richard S. Werner
Vice-President

Diane Coates
Secretary-Treasurer

Dr. F. E. Gaupp
Faculty Representative

Miss Pearl A. Neas
Faculty Sponsor

A student of junior or senior or graduate classification who has had at least twenty semester hours of social science with an average grade therein of not less than 85 per cent, and who does not have any academic failure on his record, and who has further distinguished himself in the social sciences, is eligible for membership upon election by the members.

The purpose of Pi Gamma Mu is to improve scholarship in the social studies and to achieve synthesis therein; to inspire social service to humanity by an intelligent approach to the solution of social problems; to engender sympathy toward others with different opinions and institutions by a better mutual understanding; and to supplement and to support, but not to supplant existing social science organizations by promoting sociability and attendance at meetings.

Marjorie Zimmerman
President

Jimmie Baines
Vice President

Mary Bert Hewitt
Secretary

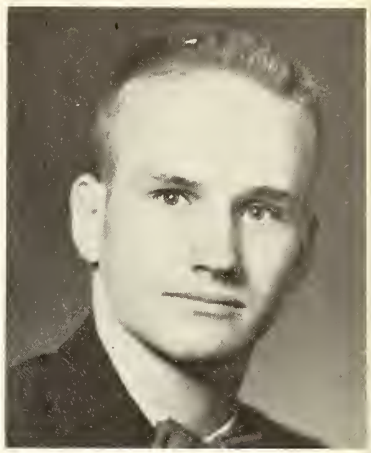

David Cardwell
Reporter

Ann Dooley

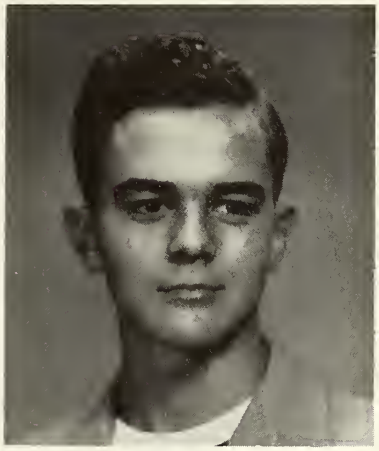

Hal Kennedy

Sigma Phi Alpha

Sigma Phi Alpha, a fine arts honor society, was once known on the campus as the Mozart Society. Membership is limited to students doing creative work in the fields of music, literature, drama, and art. Also members must be of junior or senior standing and must have at least an 85 overall average. It is a distinct honor to be chosen for Sigma Phi Alpha. Dr. Henry E. Meyer is sponsor of the group.

Hazen Lewis

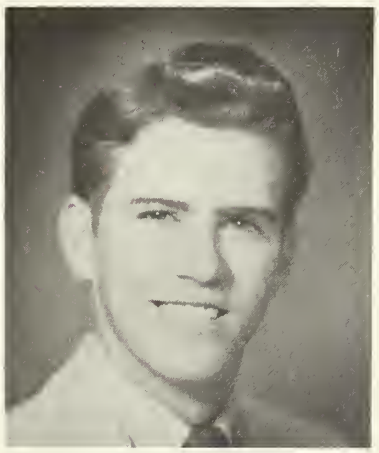

Charles Malesky

Jo Ann Sanders

Joe Bert Sissom

Southwestern Lettermen's Association

OFFICERS

Bill Radetsky
President

Russell Chaney
Vice-president

Jack Ramey
Secretary-Treasurer

Robert "Skippy" Morse
Sergeant-at-arms

R. M. Medley
Sponsor

Composed of male athletes, managers and trainers who have fulfilled the qualification of the Athletic Council and have been duly awarded the "S" by the members of the Athletic Council for participation in intercollegiate athletics.

It promotes student spirit, assists in the control, regulation, and advancement of inter-collegiate athletics at the university and to lend its assistance to any athletic event in which the university is a participant.

First Row: Byron Brown, Russel Chaney, Bobby Moegle, Maynard Westlake, Larry Freeman. **Second Row:** Bill Radetsky, George Thompson, Charles Malesky , Robert Arnold. **Third Row:** Robert Knauth, Buddy Sledge, Bill Merritt, Billy Moore, Dick Hawkins. **Fourth Row:** Robert Morse, Jack Ramey, David Cardwell, Jimmy Cardwell.

Southwestern Science Society

Gradually enlarging since its inception in the early twenties, the Southwestern Science Society now includes members from all fields of science, who are by election recognized for their outstanding performance in this field, and by participation joined to advance their interest and knowledge in science.

Members must possess an 85 overall average, with all science grades counted double; they must have taken advance work in some science field; and they are to be recommended by their department head in order to be considered for election to the Society.

OFFICERS

Brad Miller
President

Albert Sanders
Roland Folse
Robbie Sledge
Robert Cooke
Vice Presidents

Bobbie Walker
Secretary

Jane Gillett
Historian

Mary Eddins
Parliamentarian

Dr. J. C. Godbey
Sponsor

First Row: Jerry Fuchs, Russel Van Norman, John Powell, Bobbie Walker, Mary Eddins, Albert Sanders, Brad Miller. **Second Row:** Ronald Moore, Roland Folse, Thomas Beaver, Bill Engvall, Dick Hawkins, Bob Chapman, George Lewis, Frank Eddins, and Charles Anderson. **Not Pictured:** Betty Holmes, Robert Cooke, Jane Gillett, Robbie Sledge.

First Row: Betty Alice Huston, Phyllis Trimble, Jane Gale. **Second Row:** Betty Ann Doss, Jackie Salmon, Jo Mayfield, Janice Daniel. **Third row:** Mary Hallauer, Rosemary Moreland, Jean Cummins, Audrey Thompson, Marcia Neuberger, Shirley Davis, Arden Daniel, Elaine LeBlond. **Not Pictured:** Beverly Dague, Jo Ann Long, Lucille Reed, Mary Lou Sisserson, Ann Truog, Helen Krywoszej.

PEMS

Membership in the Play, Enjoyment, and Mastery of Sports Club is open to all women students of Southwestern University who meet the requirements set forth by the point system of the group.

The purpose of the club is to promote fellowship, create interest, stimulate participation, and encourage improvement in the fundamental skills and cultures of physical education.

OFFICERS

Elaine LeBlond
President

Janice Powell
Vice President

Betty Alice Huston
Secretary

Jackie Salmon
Treasurer

Ann Truog
Reporter

Mrs. Bernice Mann
Sponsor

New Initiates

Refreshment Time

Southwestern Pre-Medical Association

OFFICERS

Bobbie Bea Walker
President

Don Schumann
Vice President

Albert Sanders
Secretary-Treasurer

Billy Dipple
Publicity

Dr. J. C. Godbey
Sponsor

The Southwestern Pre-Medical Association is an organization for students who are preparing to enter the medical profession. Its purpose is to further interest in the practical aspect of pre-med study, to add to and broaden the study of pre-med, and to acquaint students with branches of the profession, methods, and leading members of the profession.

First Row: Jerry Fuchs, Russel Van Norman, Bobbie Walker, Carolyn Sue Hervey,, Dudley Bell, Albert Sanders, Hill Winfrey. **Second Row:** Frank Eddins, Roland Folse, Bill Engvall, Charles Anderson, George Lewis, Bob Chapman, Billy Dipple. **Not Pictured:** Don Schumann, Sara Hawkins, Barry Norton, Charles Dayton, Brad Miller, Paul Garcia, Betty Holmes, Tommy Bentley.

The Glamazons

First Row: Mary Lou Sisserson, Jennifer Johnson, Ann Radenz, Pat Turney, Pauline Johnson, Helen Johnson, Pat Brown. **Second Row:** Mary Ann Springer, Ida Mary Rader, Barbara Best, Ann Hermanson, Connie Powell, Jann Wickersham, Jeanette Causey. **Third Row:** Carmen Cleavenger, Jamie Edmonson, Ann Wilkinson, Mary Lynn Lane, Arden Daniel. **Not Pictured:** Claire Easley, Diane Harkrider, Catherine Morgan, Jeanine Cowan, Elaine LeBlond, Valda Maeckel, Thurlene Wood, Mary Jo France.

To be eligible for membership in Glamazons, a young woman must be at least five feet and seven inches in height, and must have a desire to uphold the standards of the organization. The purpose of the group is to promote pride in height, grace, poise, and dignity among its members, and to form closer bonds of friendship and maintain high cultural standards.

OFFICERS

Jane Gillet
President

Marcia Neuberger
First Vice President

Susan Burr
Second Vice President

Kay Borden
Secretary

Elinor Wyatt
Historian

Margie Bair
Treasurer

Mrs. Ruth M. Ferguson
Faculty Advisor

Miss Pearl A. Neas
Sponsor

Seated: Kay Borden, Jane Gillet, Susan Burr.

Standing: Margie Bair, Mrs. Ruth M. Ferguson, Miss Pearl A. Neas, Elinor Wyatt, Marcia Neuberger.

Home Economics Club

OFFICERS

Carol Ann Harter
President

Nell Morin
Jonette Hall
Vice President

Ethel Rentfro
Secretary

Kay Borden
Treasurer

Mrs. Irene Deupree
Sponsor

The Home Economics Club is an organization for girls especially interested in this field. Composed primarily of home economics students, it is open to all girls who may wish to join. The purpose of the club is to increase interest in the study of home management, child care and development and other similar problems. It also provides stimulation of practical and social study of home economics.

Left to right: Pauline Johnson, Marjorie Hilliard, Betty Ann Robertson, Margie Rigdon, Mary Ann Lovell, Sumie Okoga, Mrs. Irene Deupree, Kay Borden, Arden Daniel, Marianne Dittman, Connie Powell, Hi Hyun Chai, Joy Laws, Sue Holt, Jann Wickersham, Jeannette Causey, Jo Ann Simmons. **Not Pictured:** Kay Carlton, Sue Barkley, Ann McRoberts, Catherine Morgan, Marilyn Keeling, Carol Embry, Billie Beryle Eason, Eloise McKinley, Rita Bird,, Hester Zeagler, Marge Bair, Barbara Best, Ginger Wood, Audrey Thompson, Jamie Edmonson, Mary Garrett, Shirley Oliver, Jane Chapin, Marjorie Cox, Ruth Blasdel, Betty Jane Wilder.

Kappa Chi

The purpose of Kappa Chi is to cultivate among themselves personal and ministerial fellowship as they prepare together for their common task; to gain instruction and inspiration from Christian leaders; to exhalt the Christian ministry and full-time work as a high calling; and to dedicate themselves to all paths of Christian service in their college living, and make their lives an inspiration for Christian living and services.

First Row: Robbie Sledge, Lewis Sommermeyer, James Allen Robinson, Claude McLelland, Leslie Lovell, Bob Peacock, Jimmy Riddle, Harry Davis, Rodney Roberts. **Second Row:** Janie Smith, Nancy Hamilton, Evalynn Bunk, Joyce Lovell, Betty Jean Robertson, Jody Ketcham, Pat Copeland, Dawnia Cox, Jean Furley, Jenifer Johnson, Mildred Weiss, Mary Hallauer, Roma Johnson. **Third Row:** Walter Langham, Loy Estes, Boyce Vardiman, Erlyta Wilson, Kathleen Brantley, Irma Cantu, Fern Newman, Helen Johnson. **Fourth Row:** Fred Kight, David Robertson, Ellsworth Peterson, Stanley Horwood, Annette Anderson, Connie Powell, Jerry Ann Cooper.

Not Pictured: Ann Truog, Dudley Bell, Marian Crossley, Carmen Cleavenger, Betty Corn, Betty Ann Davis, Ina Ruth Garrison, Jo Ann Long, Blanche Meek, Gerry Morgan, Jackie Salmon, Beverly Dague, Shirley Davis, Hazen Lewis, Marilyn Miller, Jody Morgan, Mimi Wittbold, Jane Striegler, Ann Hermanson, Irma Lee Smith, Linda Wood, Ellen Kenny, Paul Garcia, Comer Alden, Gene Baker, Harry Davis, David Lehmberg, George Lewis, Bobby Lundgren, Chuck Melesky, Frank Perry.

OFFICERS

Mary Hallauer
President

Barbara Wolfskill
Vice President

Barbara Hart
Secretary

Mr. James Hares
Mr. Harvey Watts
Sponsors

Kappa Chi

Members:

Ann Truog
Kathleen Brantley
Dudley Bell
Pat Copeland
Marian Crossley
Jerry Cooper
Carmen Cleavenger
Betty Corn
Betty Ann Davis
Jean Furley
Ina Ruth Garrison
Barbara Hart
Mary Hallauer
Nancy Hamilton
Helen Johnson
Jennifer Johnson
Roma Johnson
Jo Ann Long
Blanche Meek
Gerry Morgan
Fern Newman
Connie Powell
Jackie Salmon
Janie Smith
Evalynn Bunk
Irma Cantu
Beverly Dague
Shirley B Davis
Hazen Lewis
Marilyn Miller
Jody Morgan
Elaine LeBlond
Betty Jean Robertson
Ann Wilkinson
Erlyta Wilson
Mimi Wittbold
Janie Striegler
Dawnia Cox
Ann Hermanson
Erma Lee Smith
Barbara Wolfskill
Linda Wood
Ellen Kenny
Stanley Horwood
George Holcomb
Leslie Lovell
Jack Guinn
Billy Jo White
James Robinson
Paul Garcia
Comer Alden
Gene Baker
Harry Davis
Loy Estes
Fred Kight
David Lehmberg
George Lewis
Bobby Lundgren
Chuck Malesky
Bob Peacock
Frank Perry
Ellsworth Peterson
Jimmy Riddle
Rodney Roberts
Robbie Sledge
Jerry Smith
Charles Tanner
David Dague
Malford Heirholzer
Walter Langham
Lewis Sommermeyer
Frank Sorrell
Bill Glaze
David Hadley
Drexel Riley
Paul Perry
David Robertson
Claude McLelland
Albert McCullin

Jackie Salmon, Lewis Sommermeyer, Janey Smith, Barbara Wolfskill, Mary Hallauer, Pat Copeland, Nancy Hamilton. These people composed the active Kappa Chi council.

Kappa Phi

Any woman student who is a member of the Methodist Church anywhere or attends a Methodist Church by preference while in school, is eligible to apply for membership in the Kappa Phi Club.

It has a three-fold purpose:

1. To form a closer association among Methodist women while students in college.

2. To make the work among Methodist student women more effective and sufficient.

3. To provide religious training so that the Methodist student women may be stronger, more efficient women of the Church of tomorrow.

NEW INITIATES

First Row: Mary Ann Springer, Billie Ruth Ross, Jane Striegler, Linda Wood, Shirley Oliver.

Second Row: Sue Barkley, Joan Broussard, Helen Dobbins, Joy Laws, Sue Holt, Carmen Cleavenger.

Third Row: Mary Halve, Marilyn Miller, Jean Furley, Peggy Huddleston, Helen Dodd.

Members:
Margie Hill
Carolyn Longley
Lois Muckelroy
Patti LaForge
Marjorie Bair
Betty Carolyn Blalock
Jane Chapin
Beverly Dague
Mary Eddins
Bert Fox
Mildred Weiss
Pat Brown
Mary Jo France
Jody Morgan
Pat Horn
B. J. Holmes

Kappa Phi

Jane Gillett
Jo Mayfield
President

Jo Mayfield
Margie Zimmerman
Vice-President

Marcia Neuberger
Program Chairman

Hazen Lewis
Membership Chairman

Mimi Wittbold
Corresponding Secretary

Nell Morin
Recording Secretary

Ann Wilkinson
Treasurer

Jackie Salmon
Chaplain

Margie Zimmerman
Music Chairman

Betty Alice Huston
Organist

Lucille Reed
Social Chairman

Marian Crossley
Historian

Blanche Meek
Art Chairman

Jane Gale
Paraphernalia

Mary Lou Sisserson
Sue Barkley
T.N.S.C. Chairman

OFFICERS

First Row: Jo Mayfield, Jane Gillett. **Second Row:** Hazen Lewis, Nell Morin, Jane Gale, Marcia Neuberger. **Third Row:** Betty Alice Huston, Jackie Salmon, Ann Wilkinson, Blanche Meek. **Not Pictured:** Muriel Wittbold, Marjorie Zimmerman, Lucille Reed, Marian Crossley, Mary Lou Sisserson.

The Hispanic Society

To qualify for membership in The Hispanic Society one must be taking Spanish or must have a good speaking acquaintance of the language gained previous to entrance in Southwestern.

The purpose of the group is to promote a better understanding of the customs, culture, and beliefs of the Latin American Republic, to encourage the study of Spanish, and to give students an opportunity to learn through experience the songs, legends, dances, and folklore of Latin America.

OFFICERS

Ann Wilkinson
President

Fred Kight
Vice President

Jody Ketcham
Secretary

Mary Eddins
Treasurer

Max Ashley
Reporter

Mr. J. Hamilton McCoy
Sponsor

Members:

Fred Kight
Max Ashley
Jane Shaffer
David Robertson
Carmin Cleavenger
Ann Harris
Marian Crossley
Albert Briggs
Blanche Meek
Lucille Reed
Hester Mary Zeagler
Ann Hermanson
Beverly Sorenson
Marilyn McNeill
Pat Horn
Juanita Wentz

First Row: Mary Eddins, Pat Brown, Elinor Wyatt.
Second Row: Jody Ketcham, Frank Tyson, Mary Louise Limmer, Ann Wilkinson.

The Forensics Club

The Forensics Club is composed of students interested in the oratorical elements of speech, such as debate, after-dinner speaking, poetry-reading, declaiming.

OFFICERS

Jimmy Baines
President

Cora Maria Richert
Vice President

Muriel Wittbold
Secretary-Treasurer

Janey Smith
Reporter

Mr. Angus Springer
Sponsor

Seated: Barbara Keene, Muriel Wittbold, Marie Moody.

Standing: Joe Bert Sissom, Irven DeVore, Mary Louise Limmer, Jimmie Baines, Janey Smith.

Not Pictured: Cora Richert, Ann Dooley, Ina Ruth Garrison, Joe Hegar, George Holcomb, Peggy Huddleston, Vincent LaBarbera, Julian Lyles.

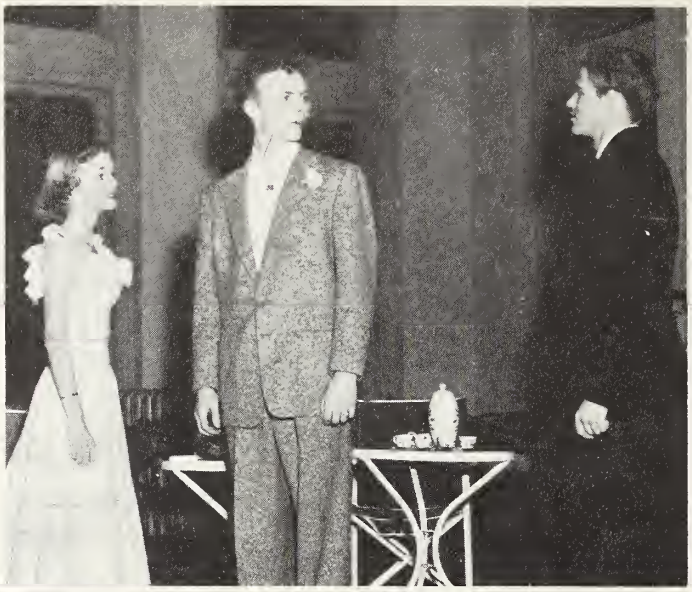

These pictures are scenes taken from the play "The Importance of Being Ernest" which was produced in the Theater in the Round.

Mask and Wig Players

The Mask and Wig Players is an organization of students interested in the study of the drama. Sponsored by Mr. Angus Springer, head of the Speech and Drama Department, Mask and Wig is open for membership at the beginning of each semester. Students become Associate Members upon joining and paying dues; and after they have obtained ten points through active service, they may become Active Members. The aim of the organization is to create student interest in drama, provide a practical study of drama, and serve as a source for presentation of famous and current plays.

OFFICERS

Jimmy Baines
President

Janey Smith
Vice President

Ina Ruth Garrison
Secretary

Nell Morin
Treasurer

Paris Gibbs
Business Manager

Marcia Neuberger
Scribe

Mary Bert Hewitt
Coco Richert
Billy Dippel
Chuck Malesky
Board of Directors

Mr. Angus Springer
Sponsor

Active Members
Pat Brown
Sue Carper
Pat Copeland
Harry Davis
Irven DeVore
Ann Dooley
Sallie Falkenbury
Jane Gale
Joe Hegar
Barbara Keene
Fred Kight
Patti LaForge
David Lehmberg
Claude McLelland
Ann Mood
John Mood
Paul Perry
James Allen Robinson
Jack Seals
Pat Shirley
Joe Bert Sissom
Erma Lee Smith
Lewis Sommermeyer
Mary Ann Springer
John Wiggins
Muriel Wittbold

The Southwestern University Band

Mr. Ralph Jones
Director

The Southwestern University Band presents a series of outdoor concerts in the fall and spring, appears in chapel concerts, and makes an annual winter tour, in addition to appearance at athletic games and rallies. Membership in the Band is limited to those passing an examination.

Director Ralph Jones

OFFICERS

Dick Thomas
President

Hill Winfrey
Vice President

Marjorie Zimmerman
Secretary-Treasurer

Peterson, Engvall, Hawkins, Blalock

Mary Bert Hewitt, Marjorie Zimmerman

Betty Ann Davis

Thomas Beaver

Dick Thomas

Hegar, Lehmberg, Garrett

Malesky, Winfrey, Chapman, Manning.

Southwestern University Choir

Membership is gained through an individual audition, Upon selection to the choir the individual assumes a personal responsibility to all other members of the organization to perform and develop individually to the fullest extent of their ability. Membership in the other singing organizations on the campus is necessary before they are qualified to have an audition.

Its purpose is to provide Southwestern University with the finest choral music for all of the religious functions carried on by the University, and to carry good music and artistic performance to other people while representing the university off the local campus.

First Soprano:
Joan Broussard
Beverly Dague
Roma Johnson
Hazen Lewis
Jo Ann Long
Marilyn Miller

Second Soprano
Kathleen Brantley
Pat Copeland
Billie Beryl Eason
Mary Marshall Higgins
Marilyn Keeling

First Alto:
Kay Borden
Mary Lynn Lane
Carolyn Longley
Margorie Zimmerman

Second Alto
Betty Ann Davis
Shirley Davis
Dawnia Cox
Geraldine Morgan
Ann Wilkinson

First Tenor
Eugene Baker
George Holcombe
Charles Tanner
Lloyd Tittle
John Wiggins

Second Tenor
Tommy Bentley
Charles Malesky
Barry Norton
David Robertson

Baritone
Robert Chapman
David Dague
James Robinson
Robbie Sledge

Bass
Harry Davis
Jack Guinn
Stanley Horwood
Bobby Lungren
Frank Perry
Jack Seals
Jerry Smith

John D. Richards
Conductor

Southwestern University Glee Clubs

John D. Richards
Conductor

This organization is open to all students on the campus who enjoy singing and would like to participate in a musical organization.

The major purpose of this organization is to foster love for good choral singing and develop the individual through the interpretation and reading of the finest choral literature available for men's and women's voices.

WOMEN'S CHORAL CLUB

Barkley, Sue
Bell, Dudley
Borden, Kay
Brantley, Kathleen
Bray, Shirley
Broussard, Joan
Bunk, Evalynn
Causey, Jeanette
Copeland, Pat
Corn, Betty
Cox, Dawnia
Crossley, Marian
Dague, Beverly
Davis, Betty Ann
Davis, Shirley
Eason, Billie Beryl
Fritts, Mary
Furley, Jean
Harkrider, Diane
Hewitt, Mary Bert
Higgins, Mary Marshall
Hinsey, Carolyn
Johnson, Roma
Lane, Mary Lynn
Limmer, Mary Louise
Lewis, Hazen
Long, Jo Ann
Longley, Carolyn
Miller, Doylene
Miller, Marilyn
Moody, Marie
Morgan, Geraldine
Reed, Lucille
Ross, Billie
Springer, Mary Ann
Whatley, Jamye
Wilkinson, Ann
Wilson, Erlyta
Wittbold, Muriel
Wolfskill, Barbara
Wood, Linda
Wyatt, Elinor
Zimmerman, Marjorie

MEN'S GLEE CLUB

Alden, Comer
Baker, Eugene
Bentley, Tommy
Chapman, Robert
Davis, Harry
De Vore, Irven
Dippel, Billy
Garcia, Paul
Guinn, Jack
Dague, David
Harrington, Sul Ross
Hegar, Joe
Holcombe, George
Horwood, Stanley
Jasperson, Albert
Langham, Walter
Lewis, George
Lovell, Leslie
Malesky, Charles
Norton, Barry
Peacock, Harry
Perry, Paul
Peterson, Ellsworth
Riddle, Jimmy
Robertson, David
Robinson, James
Schuhmann, Donald
Sissom, Joe Bert
Sledge, Robert
Smith, Jerry
Tanner, Charles
Tittle, Lloyd
Traveland, Louis
Wiggins, John

Delta Omicron

Delta Omicron is a national professional music fraternity for women. The chapter on the Southwestern campus received its charter on April 24, 1948. The purpose of the fraternity is to foster musicianship among the women, to create interest in American composers and musicians, to create interest in local musical talent, and to provide an opportunity for social fellowship for its members. To be initiated, girls must fulfill the standards and purposes maintained by Delta Omicron, and also maintain an average of 80 in school work and music work.

OFFICERS

Hazen Lewis
President

Marjorie Zimmerman
First Vice President

Carolyn Longley
Second Vice President

Ann Radenz
Secretary

Jamye Whatley
Treasurer

Miss Iola Bowden
Sponsor

The Megaphone Staff

Editor ..... Hal Kennedy

Assistant Editors ..... Calvin Dickinson, Elinor Wyatt

Feature Editor ..... Vincent LaBarbera

Society Editor ..... Jo Ann Morgan

Assistant Feature Editor ..... Belva Young

Sports Editor ..... Julian Lyles

Advertising Manager ..... Calvin Dickinson

Organizational Reporters ..... Jack Seals, John Wiggins, Hester Mary Zeagler, Joe Hegar, Bobby Ford, Jane Chapin, Pat Brown, Patti LaForge, Eugene Baker, Ann Harris.

Sponsor ..... Angus Springer

Hal Kennedy

Hal Kennedy, Blanche Meek, Belva Young, Elinor Wyatt, John Wiggins, Jody Morgan, Calvin Dickinson.
Hal Kennedy

Pictured above: Bobby Ford, Belva Young, Jody Morgan, Blanche Meek, Elinor Wyatt, David Cardwell.

Southwestern Magazine Staff

Vincent LaBarbera

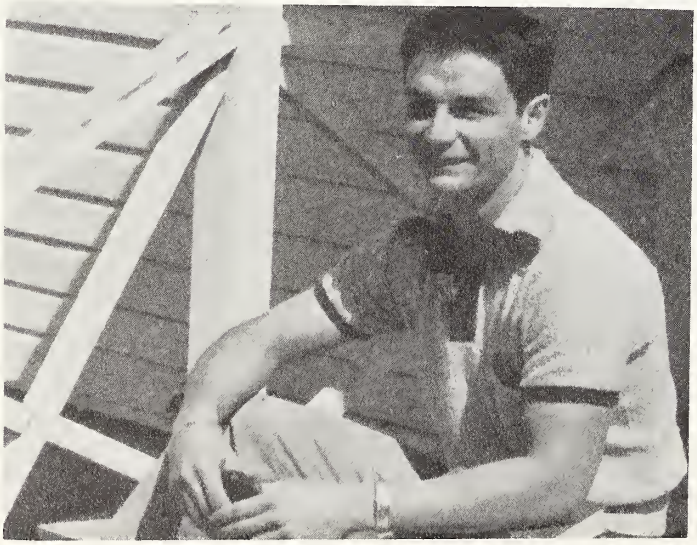

Editor — Vincent LaBarbera

Assistant Editor—Calvin Dickinson

Feature Editor—Elinor Wyatt

Art Editor—Hal Kennedy

Assistant Art Editor—Joan Moore

Sports Editor—Bobby Ford

Feature Writers—David Cardwell, John Wiggins, Claire Easley, Muriel Wittbold, Belva Young, Jo Ann Morgan

Layouts—Calvin Dickinson

Business Manager—Mr. Carl Bergquist

Sponsor—Mr. James Valone

The Sou'wester Staff

Elinor Wyatt
Editor

Jane Gale
Assistant Editor

Miss Mary Elizabeth Fox
Sponsor

Elinor Wyatt

Frank Douglass
Sports Editor

Julian Lyles
Assistant Sports Editor

Robbie Sledge
Art Editor

Hal Kennedy
Blanche Meek
Assistant Art Editors

Marie Moody
Connie Powell
Faculty Editors

Sue Oakley
Snapshot Editor

Joanne Miller
Albert Briggs
Freshman Editors

Pat Brown
Joe Hegar
Sophomore Editors

Carol Embry
Ann McRoberts
Junior Editors

Nell Morin
Senior Editor

Jo Mayfield
Jo Ann Morgan
Organization Editors

Calvin Dickinson
Student Business Manager

Mr. Carl Bergquist
Business Manager

Mrs J. P. Crowe
Charles Goss
Cluck's Studio
Photographers

Jo Ann Morgan, Joanne Miller, Joe Hegar, Blanche Meek, Marie Moody

Sue Oakley, Jane Gale, Pat Brown, Albert Briggs, Jann Wickersham, Jo Mayfield

Charles Goss

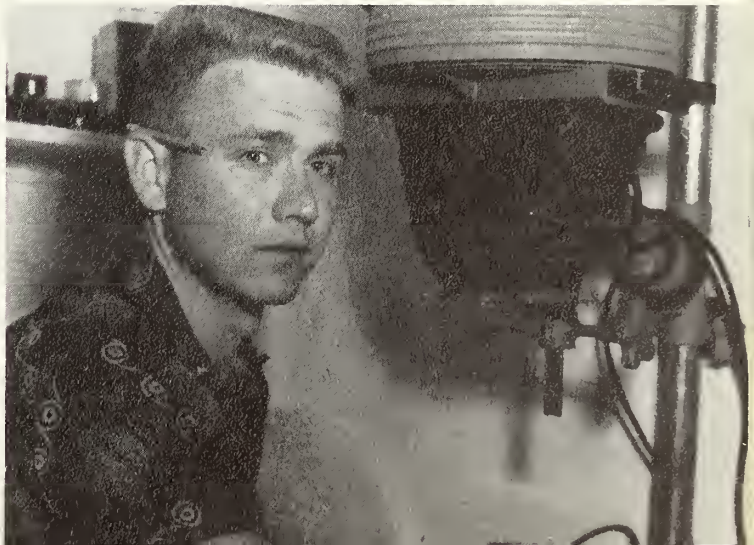

Foreign Students on Our Campus

Abdul Almuttalibi, Musharra Amara, Iraq; Hashim Dahmash, Damascus, Syria; Muhammad Asaf, Multan, Pakistan; Sadiq Massey, Clarkabad, West Pakistan; Kamal Tarazi, Gaza Egypt; Khalid Babba, Tulkarm, Jordan; Ithiel V. Master, Nadiad, India.

Sumie Okoga, Aiea, Oahu, Territory of Hawaii; Diana Nasir, Bir-Zeit, Jordan; Kiyoko Tanabe, Tokyo, Japan; Samia Nasir, Bir-Zeit, Jordan; Hi Hyun Chai, Pusan, Korea. Missing is Frances Aoki, Aiea, Oahu, Territory of Hawaii.

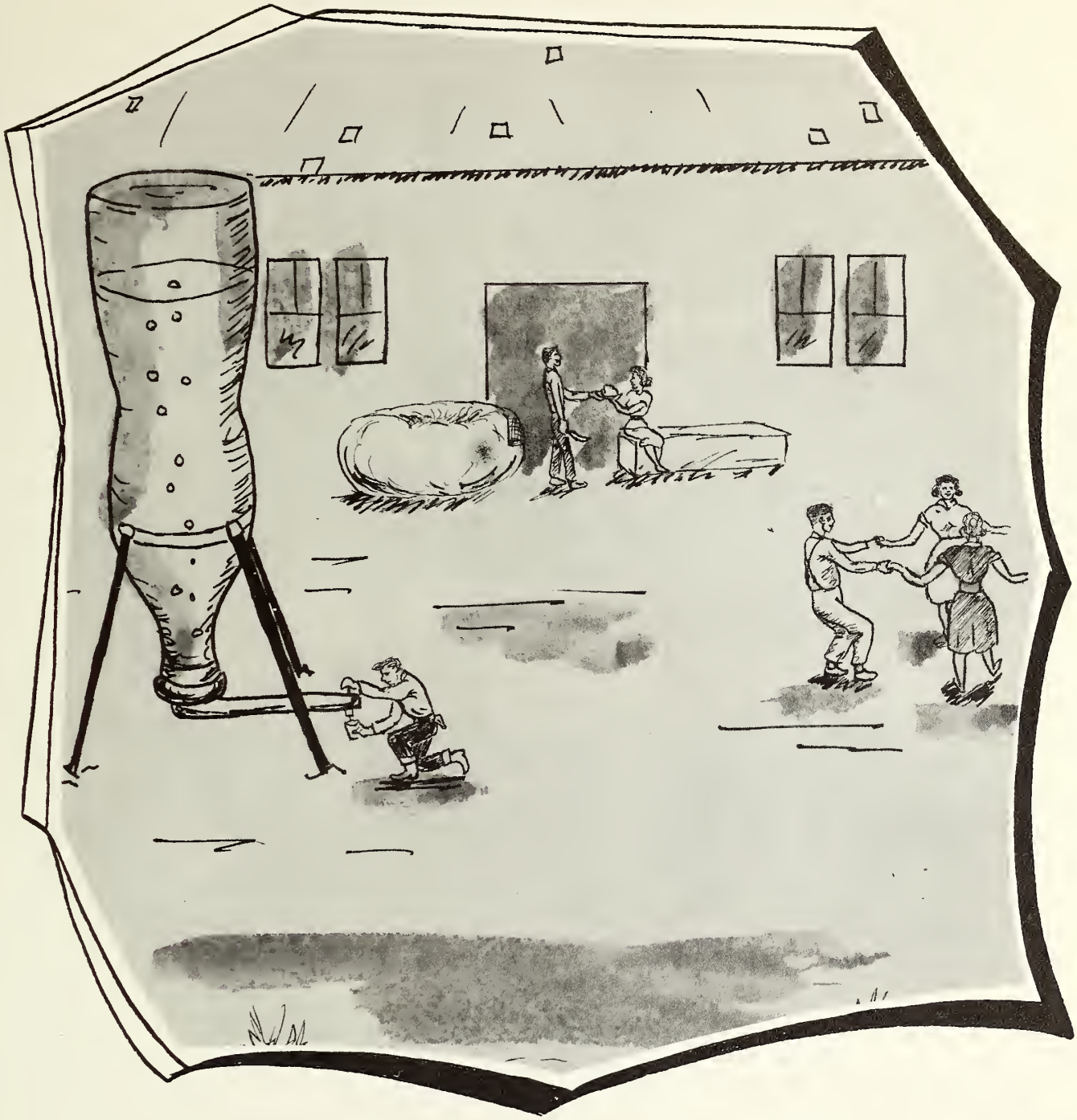

SOCIAL GROUPS

INTERFRATERNITY COUNCIL

MEN'S PANHELLENIC

WOMEN'S ADVISORY COUNCIL

WOMEN'S PANHELLENIC

Merry Christmas, Santa Claus!

Hello, Sallie.

San Gabriel and girls.

Double Decker.

Four pretty girls in a row.

Go west, young man!

Big picnic.

Lois Muckelroy
President

Sammy McLelland
Vice President

Lucille Reed
Corresponding Secretary

Jonette Hall
Recording Secretary

Sallie Falkenbury
Treasurer

Alpha Delta Pi

Alpha Delta Pi was founded at Wesleyan Female College in Macon, Georgia in 1851. Zeta Chapter was established at Southwestern University in 1907.

First Row: Dudley Bell, Betty Carolyn Blalock, Martha Ann Blalock, Julia Berglund, Janie Bingham, Kay Carlton, Jane Chapin, Pat Copeland. **Second Row:** Margie Cox, Beverly Dague, Betty Anne Doss, Jane Gillett, Helen Hair, Mary Hallauer, Nancy Hamilton, LeWan Harris. **Third Row**: Carolyn Sue Harvey, Margie Hill, Betty Jean Holmes, Mary Lou Jackson, Jennifer Johnson, Pauline Johnson, Jody Ketcham, Hazen Lewis. **Fourth Row:** Mary Louise Limmer, Nell Morin, Joan Dee Quinn, Ann Radenz, Ethel Rentfro, Coco Richert, Betty Jean Robertson, Billie Ruth Ross. **Fifth Row**: Lois Saunders, Donna Saxe, Janey Smith, Jane Striegler, Sue Syler, Mildred Weiss, Betty Jane Wilder, Melba Lou Willis, Shirley Wright.

Too bad, girls.

Funny people and animals.

Friends and buddies.

Please don't throw it.

Interesting Game?

Jo Ann Claire Sanders
President

Frances Kathryn Borden
Vice-President

Carol Ann Harter
Secretary

Ann McRoberts
Treasurer

Delta Delta Delta

Thomas Douglass
Sponsor

Delta Delta Delta was founded in 1888 at Boston University in Boston, Massachusetts. Theta Epsilon Chapter was founded at Southwestern University in 1911.

First Row: Susan Burr, Shirley Bray, Arden Daniel, Janice Daniel, Marjann Dunn, Clare Easley, Billie Beryle Eason, Jamie Edmonson. **Second Row:** Carol Embry, Diane Harkrider, Marjorie Hilliard, Marilyn Keeling, Mary Lynn Lane, Patricia McGregor, Eloise McKinley, JoAnne Miller. **Third Row:** Catherine Morgan, Alicia Rost, Erma Lee Smith, Nancy Tipton, Audrey Thompson, Londa Jean West, Judith Wood, Belva Jean Young.

Miss Jane Gale

Delta Zeta Dream Girl

Jane Gale
President

Marjorie Zimmerman
Vice President

Carolyn Longley
Recording Secretary

Mary Jo France
Corresponding Secretary

Jeanette Causey
Treasurer

Delta Zeta

Delta Zeta is a national sorority consisting of 73 chapters spread throughout the United States. It was founded at Miami University in Oxford, Ohio on October 24, 1902.

Mr. Angus Springer
Sponsor

First Row: Sue Barkley, Patricia Brown, Carmen Cleavenger, Betty Davis, Helen Dobbins, Sue Holt. **Second Row:** Peggy Jo Huddleston, Mary Ann Kalmbach, Joy Laws, Norma Jo Mayfield, Marilyn Miller, Gerry Morgan. **Third Row:** Marcia Neuburger, Sue Oakley, Mary Ann Springer, Jann Wickersham, Ann Wilkinson.

Prickly down there?

Glamour gals.

Cold, Betty Alice?

Don't be too rough on poor Carmen.

All Phi Mu sisters.

Very tempting, Rosemary.

Bert Fox
President

Elaine Keith
Vice-president

Mimi Wittbold
Secretary

Betty Alice Huston
Treasurer

Mr. John Richards
Sponsor

Phi Mu

Phi Mu was founded at Wesleyan College at Macon, Georgia in 1852. Xi Kappa Chapter was founded on the Southwestern campus in 1908. It was reinstated in 1941.

First Row: Joan Broussard, Barbara Chambers, Jeanine Cowan, Dawnia Cox, Carmen Crozier, Helen Dodd. **Second Row:** Ina Ruth Garrison, Mary Halve, Ann Harris, Mary Bert Hewitt, Pat Horn, Barbara Keene. **Third Row:** Patti La Forge, Doylene Miller, Drue McMullen, Rosemary Moreland, Janice Powell, Barbara Wolfskill.

Nize party!

Good watermelon?

All dressed up!

Easy, girls.

Cold weather.

Jane Shaffer
President

Diane Coates
Vice-president

Mary Eddins
Secretary

Margie Bair
Treasurer

Sue Carper
Rush Captain

Zeta Tau Alpha

Zeta Tau Alpha was founded at Virginia State Normal College in Farmsville, Virginia on October 15, 1898. Lambda chapter was founded on the Southwestern campus in 1906.

First Row: Barbara Best, Rita Bird, Barbara Clark, Mary Carolyn Garrett, Frances Grimes, Ann Hermanson. **Second Row:** Mary Marshall Higgins, Susan Kirkpatrick, Mary Ann Lovell, Merilyn MacNeil, Shirley Oliver, Mary Lou Sisserson. **Third Row:** Beverly Sorenson, Dean Stinett, Elaine Taylor, Pat Turney, Juanita, Wentz, Hester Mary Zeagler.

First Row: Annette Anderson, Frances Aoki, Ruth Blasdel, Kathleen Brantley, Irma Cantu, David Cardwell, Hi Hyun Chai. **Second Row:** Jerry Ann Cooper, Betty Corn, Jimmy Coronado, Marian Crossley, Jean Cummins, David Dague, Harry Davis. **Third row:** Dian Finley, Mary Fritts, Jean Furley, Maurine Goff, Jack Guinn, Barbara Hart, Harold Hoover. **Fourth row.** Carolyn Hinsey, Roma Johnson, Helena Krywoszej, Walter Langham, Elaine LeBlond, George Lewis, Joyce Lovell. **Fifth row:** Claude McLelland, Betty McLendon, Blanche Meek, Marie Moody, Frances Moon, Jo Ann Morgan, Samia Nasir. **Sixth Row:** Fern Newman, Margaret Nixon, Sumie Okoga, Paul Perry, Marjorie Poole, Connie Powell. Helen Johnson,

First row: Ida Mary Rader, James Robinson, Daniel Rodriguez, Steve Rodriguez, Jackie Salmon, James Schwarz, Robbie Sledge. **Second Row:** Frank Sorell, Mary Strackbein, Charles Tanner, Louis Traveland, Ann Truog, Harry Tyrrasch, Bobbie Walker. **Third Row:** Jamye Whatley, Billy Joe White, Erlyta Wilson, Linda Wood, Thurlene Wood, Elinor Wyatt.

Independent Association

The purpose of the Independent Association is to work for the welfare of students by providing social activities for those who are not affiliated with any primarily social Greek letter fraternity on this campus and by providing an opportunity for training in the principles of democracy.

Dr. Gaupp and Mr. Hares
Sponsors

Shirley B Davis
President

Chuck Malesky
Vice-president

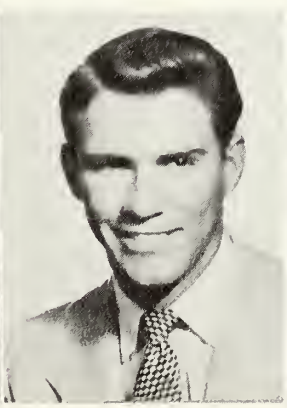

Evalynn Bunk
Secretary-Treasurer

Lewis Sommermeyer
General Planning Chairman

Miss Mary Lou Jackson

Kappa Alpha Rose

Frank Stovall
President

Creighton Collins
Vice President

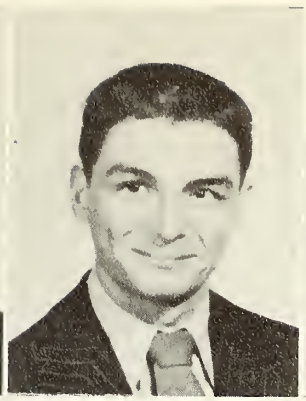

Vincent LaBarbera
Secretary

Bart Hopkins
Treasurer

Kappa Alpha

Kappa Alpha was founded at Washington and Lee University in 1865. Xi Chapter at Southwestern was founded in 1883.

First Row: J. R. Anderson, M. G. Ashley, D. S. Bain, J. T. Brigman, R. M. Chaney, I. E. Colgin. **Second Row:** B. I. Dippel, W. R. Flanders, K. L. Garrett, S. R. Harrington, J. W. Hegar, B. J. Hjerpe. **Third Row:** L. Korts, J. T. Langford, D. A. Schuhmann, R. E. Stephens.arrett.

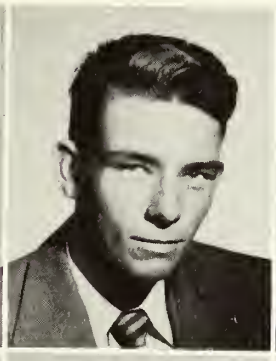

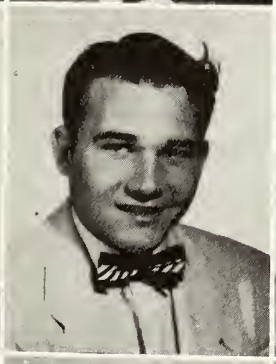

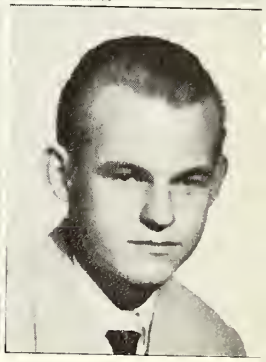

Miss Joann Long

Kappa Sigma Dream Girl

First Row: Sam Baker, Tom Beaver, Edgar Barnett, Bob Chapman, John Douglass, Glenn Eads, Bill Engvall, Jimmy Green, Bill Hays. **Second Row:** Dick Hawkins, Julian Lyles, Roy Mason, Bill Merritt, Bradley Miller, Bob Moegle, Robert Morse, Bill Radetsky, Pat Rawlings. **Third Row:** Buster Rost, Albert Sanders, Dick Seals, Jack Seals, Dick Thomas, Bob Tulloch, Jack Walker, G. T. Watkins, Maynard Westlake.

Kappa Sigma

Mr. James F. Valone
Sponsor

Kappa Sigma is a national fraternity with chapters spread from Texas to Canada. It was founded in Virginia in 1865, and a chapter was established at Southwestern on October 12, 1886.

Dick Rost
Grand Master

Guinn Williams
Grand Procurator

Myron Dees
Grand Master of Ceremonies

Hal Kennedy
Grand Scribe

Hill Winfrey
Grand Treasurer

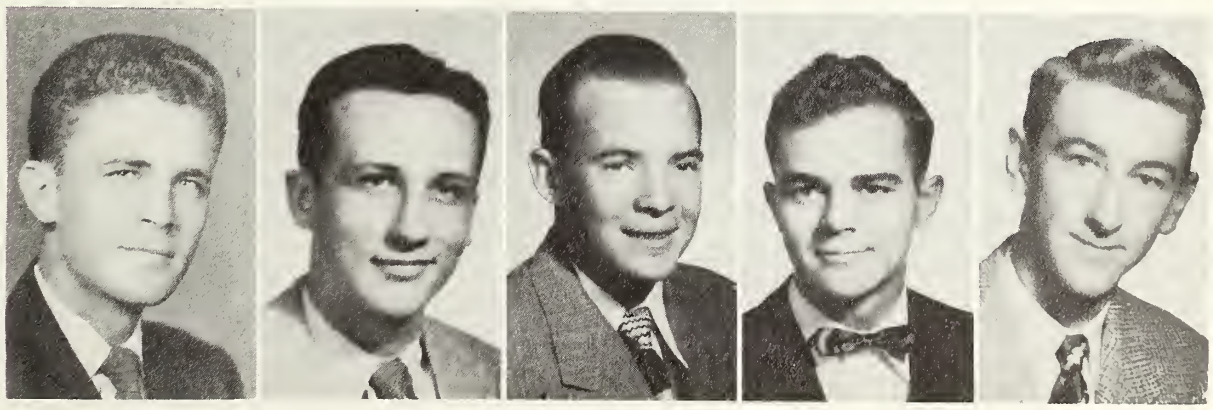

Murder Made Easy!

He-man Charlie!

T-Texas Tyson

Ride 'Em Cowboy!

The Happy People

Johnnie and David—Studying!

First Row: Jack Albright, Comer Alden, Charles Anderson, Albert Briggs, Charles Burton, James Cardwell, Irven DeVore, Frank Douglass, Frank Eddins. **Second Row:** Roland Folse, Jerry Fuchs, Bill Glaze, Charles Goss, David Hadley, Malford Hierholzer, George Holcombe, Jim Jenkins, Don Lilljedahl. **Third Row:** Albert McCullin, Don Marrs, Bill Massengale, Bill Moore, Bob Peacock, Ellsworth Peterson, John Rentfro, Rodney Roberts, David Roberston. **Fourth Row:** Buddy Sledge, Ray Stephens, George W. Thompson, Frank Tyson, Russel Van Norman, Raymond Watson, Dick Werner.

Phi Delta Theta

Phi Delta Theta was founded in 1848 at Miami University in Oxford, Ohio, as part of the well-known Miami Triad. Texas Gamma Chapter was founded at Southwestern in 1886.

David Lehmberg
President

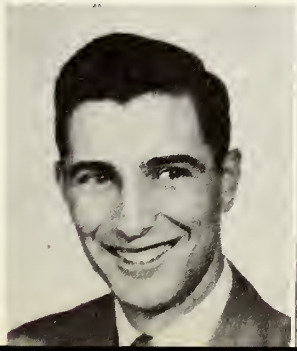

Bobby Ford
Vice-president

John Powell
Secretary

Fred Kight
Treasurer

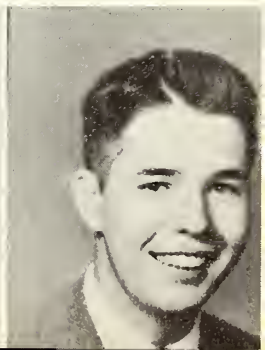

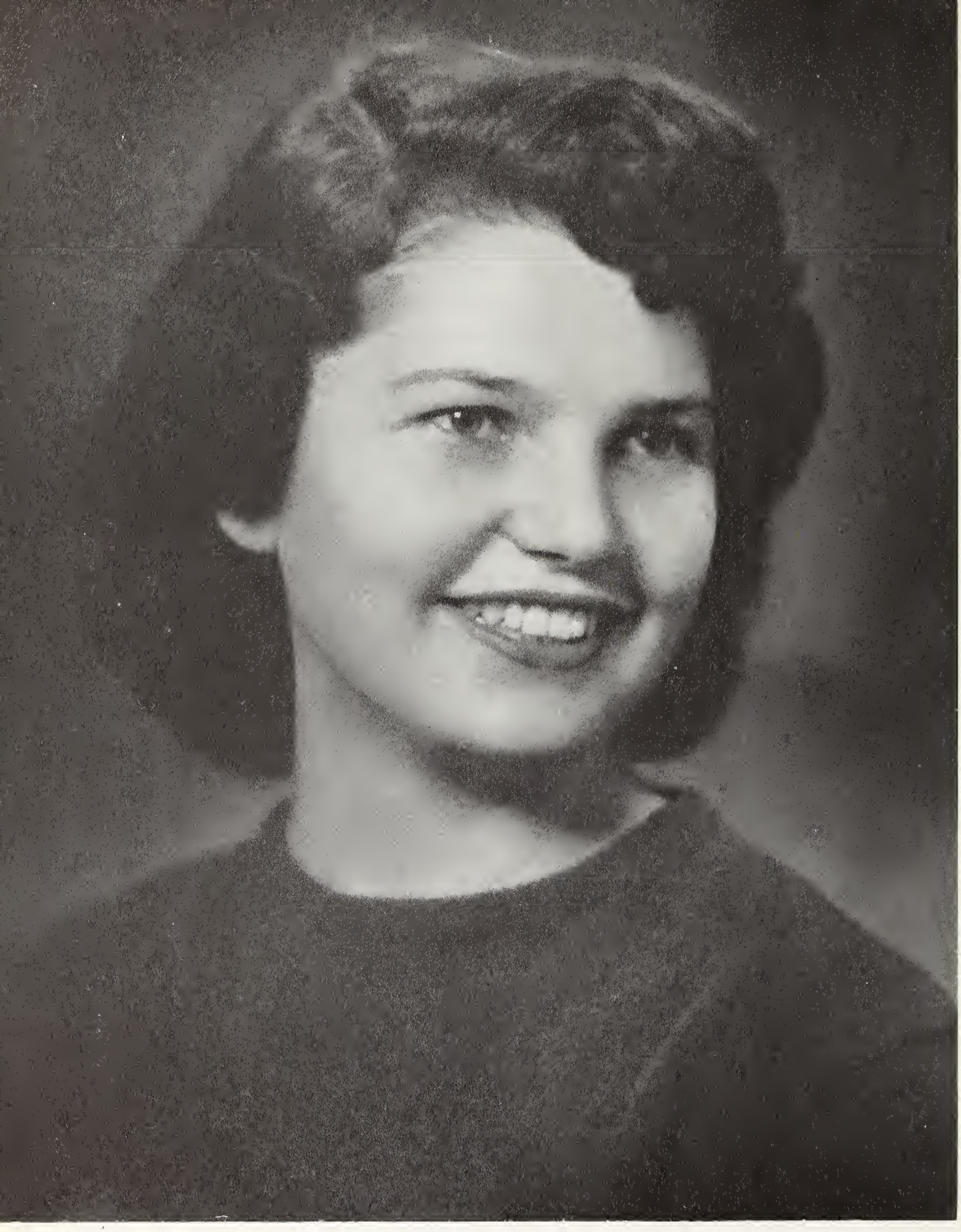

Miss Janice Powell

Pi Kappa Alpha Dream Girl

First Row: Ben Appleby, Bob Arnold, Eugene Baker, Tommy Bentley, Jimmy Berthold, Byron Brown, Charles Dayton. **Second Row:** Forrest Eisenrich, Paul Garcia, Paris Gibbs, Stanley Horwood, Earl Nelson, Frank Perry, Curtis Pickens. **Third Row:** Earl Quinn, Jimmy Riddle, Jimmy Ross, Edward Slaughter, Jerry Smith, Joe Watterson, John Wiggins, Frank Womack.

Pi Kappa Alpha

Pi Kappa Alpha was founded at the University of Virginia in Charlottesville, Virginia, in 1868. The Southwestern chapter was first founded in 1910, and then reactivated in 1948.

Mrs. Gus Lundblad
Sponsor

William J. Slaughter
President

Joe Bert Sissom
Vice President

Robert E. Lundgren
Treasurer

Miss Helen Krywoszej

Independent Sweetheart

BEAUTIES

Miss Mary Hallauer

Miss Southwestern

Miss Billie Beryle Eason

All School Beauty

Nominees fo

Miss Shirley B Davis

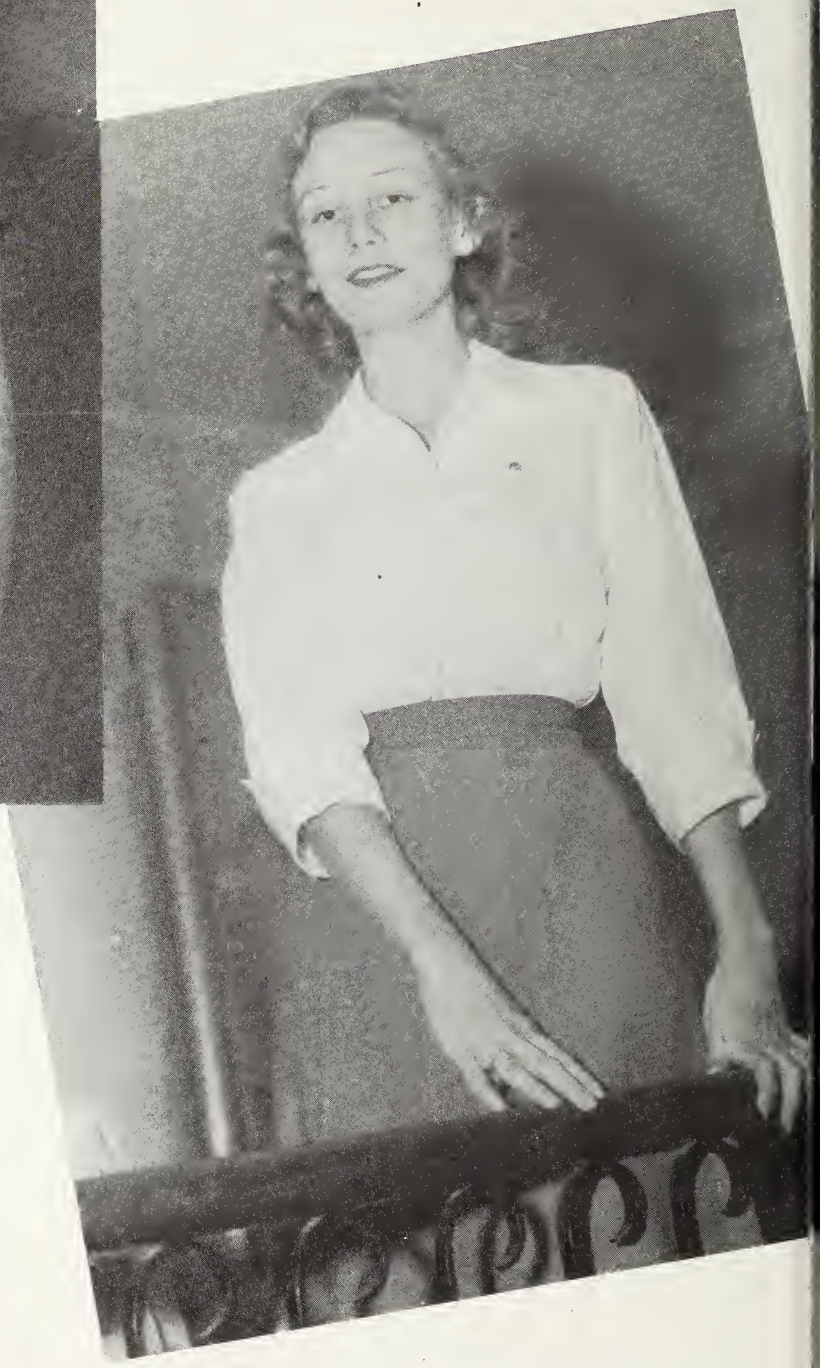

Miss Mary Eddins

Miss Southwestern

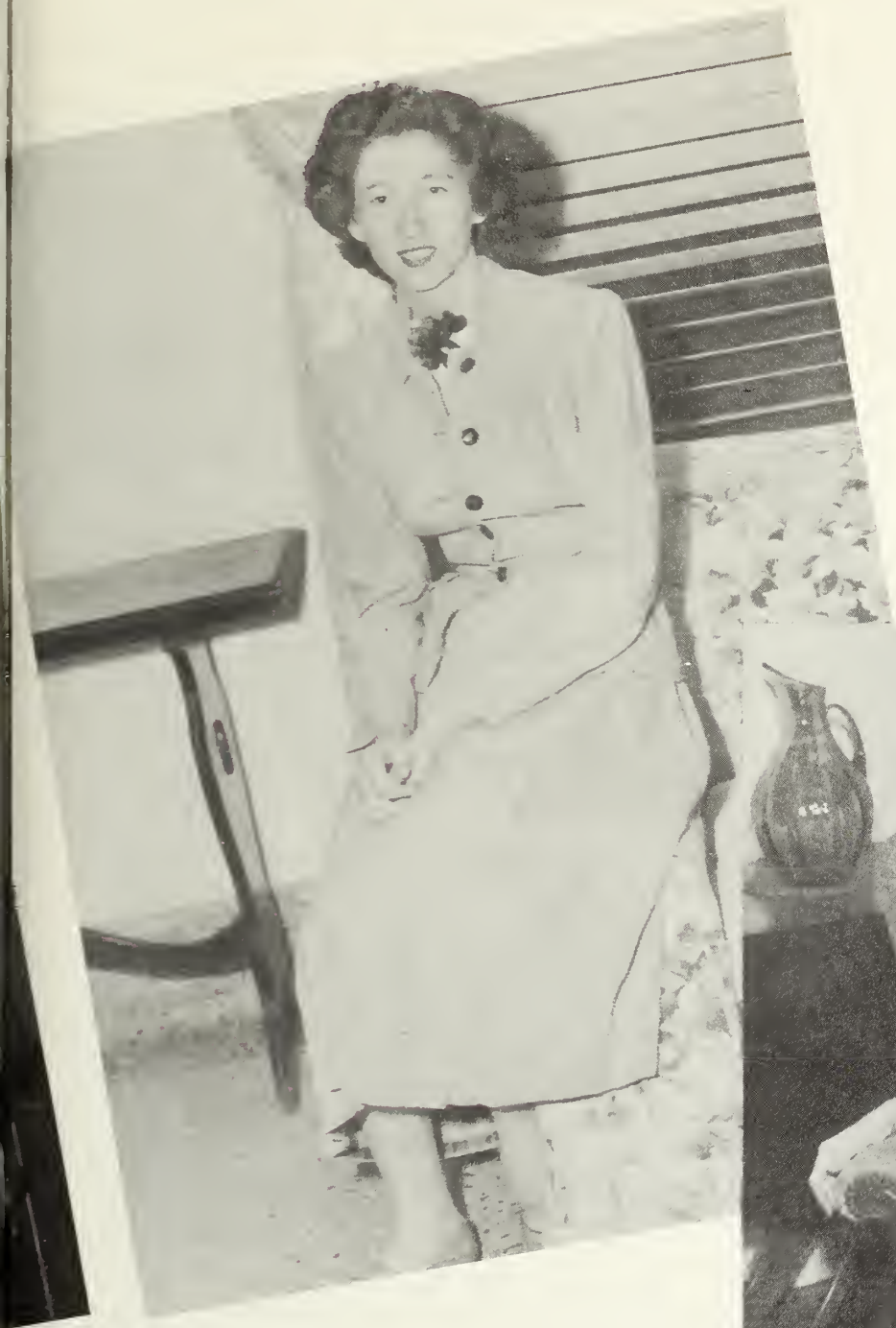

Miss Ina Ruth Garrison

Miss Betty Jean Robertson

Miss Elinor Frances Wyatt

Miss Southwestern and her court

Miss Nancy Hamilton

Alpha Delta Pi Beauty

Miss Shirley Bray

Delta Delta Delta Beauty

Miss Joy Laws

Delta Zeta Beauty

Miss Mary Fritts

Independent Beauty

Miss Carmen Crozier

Phi Mu Beauty

Miss Mary Carolyn Garrett

Zeta Tau Alpha Beauty

Marjorie Cox
Alpha Delta Pi

Diane Harkrider
Delta Delta Delta

Sue Holt
Delta Zeta

Mary Lou Jackson
Alpha Delta Pi

Mary Ann Kalmbach
Delta Zeta

Barbara Keene
Phi Mu

Helen Krywoszej
INDEPENDENT

Mary Lynn Lane
DELTA DELTA DELTA

Merilyn McNeill
ZETA TAU ALPHA

Drue McMullen
PHI MU

Diana Nasir
INDEPENDENT

Doylene Miller
PHI MU

Sue Syler
ALPHA DELTA PI

Elaine Taylor
ZETA TAU ALPHA

Ann Truog
INDEPENDENT

Ann Wilkinson
DELTA ZETA

Hester Mary Zeagler
ZETA TAU ALPHA

The Annual

Alpha Delta Pi. Mary Lou Jackson, Marjorie Cox, Nancy Hamilton, Sue Syler.

Delta Delta Delta: Mary Lynn Lane, Diane Harkrider, Billie Beryle Eason, Shirley Bray.

Delta Zeta: Mary Ann Kalmbach, Ann Wilkinson, Joy Laws, Sue Holt.

Beauty Revue

Independent Association: Helen Krywoszej, Ann Truog, Mary Fritts, Diana Nasir.

Phi Mu: Doylene Miller, Carmen Crozier, Barbara Keene, Drue McMullen.

Zeta Tau Alpha: Merilyn McNeill, Hester Mary Zeagler, Elaine Taylor, Mary Carolyn Garrett.

Miss Patricia Ann Turney

Miss Glamazon

ACTIVITIES

Scenes from the **Faculty Reception** held in September, 1952 for all students. The pictures portray scenes on the porches and lawns of Laura Kuykendall Hall.

Scenes from the **All-School Dance** held in the Jim West Gymnasium in the early fall of 1952.

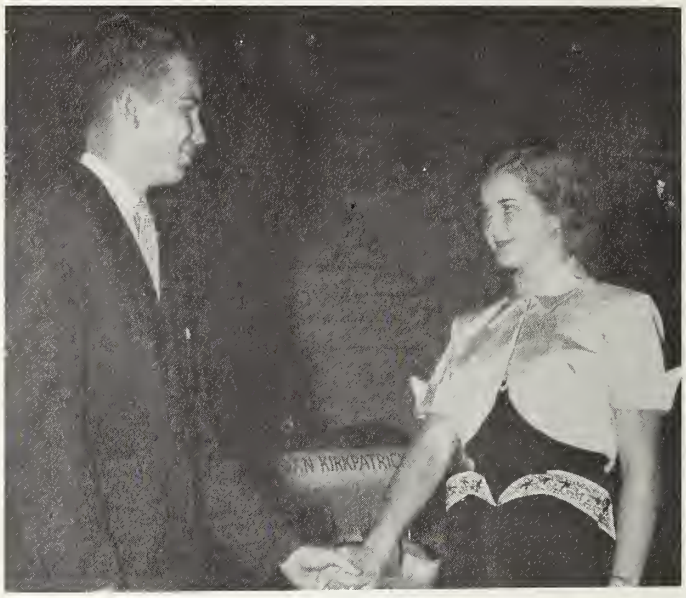

Scenes from the **Student Senate Retreat** to Woods Ranch in the early fall of 1952. Plans for the year were discussed and formulated during the day.

Scenes from **"Dobie Day"** at Southwestern

Scenes of **Christmas** decorations, get-togethers and parties

Scenes from the **Christmas Carol Service** Lois Perkins Chapel

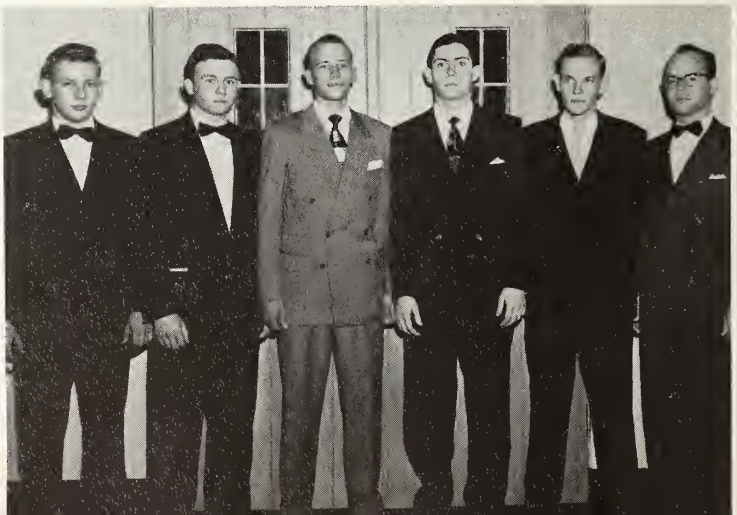

The Alpha Delta Pi Sorority
The Pi Kappa Alpha Fraternity
singing **"Hark, The Herald Angels Sing"**

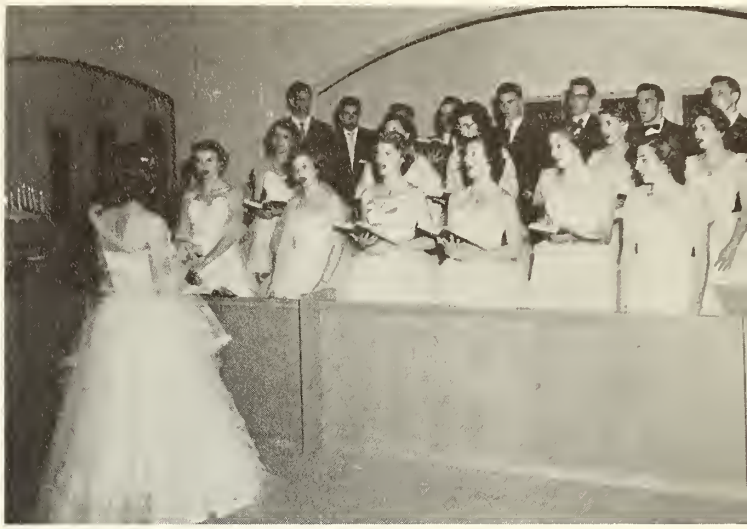

The Delta Delta Delta Sorority
The Pi Kappa Alpha Alpha Fraternity
singing **"O Little Town of Bethlehem"**

The Delta Zeta Sorority
The Kappa Alpha Fraternity
singing **"The First Noel"**

The Independent Association
singing **"There's a Song in the Air"**

The Phi Mu Sorority
The Kappa Sigma Fraternity
singing **"It Came Upon the Midnight Clear"**

The Zeta Tau Alpha Sorority
The Phi Delta Theta Fraternity
singing **"Silent Night"**

OUTWARD BOUND

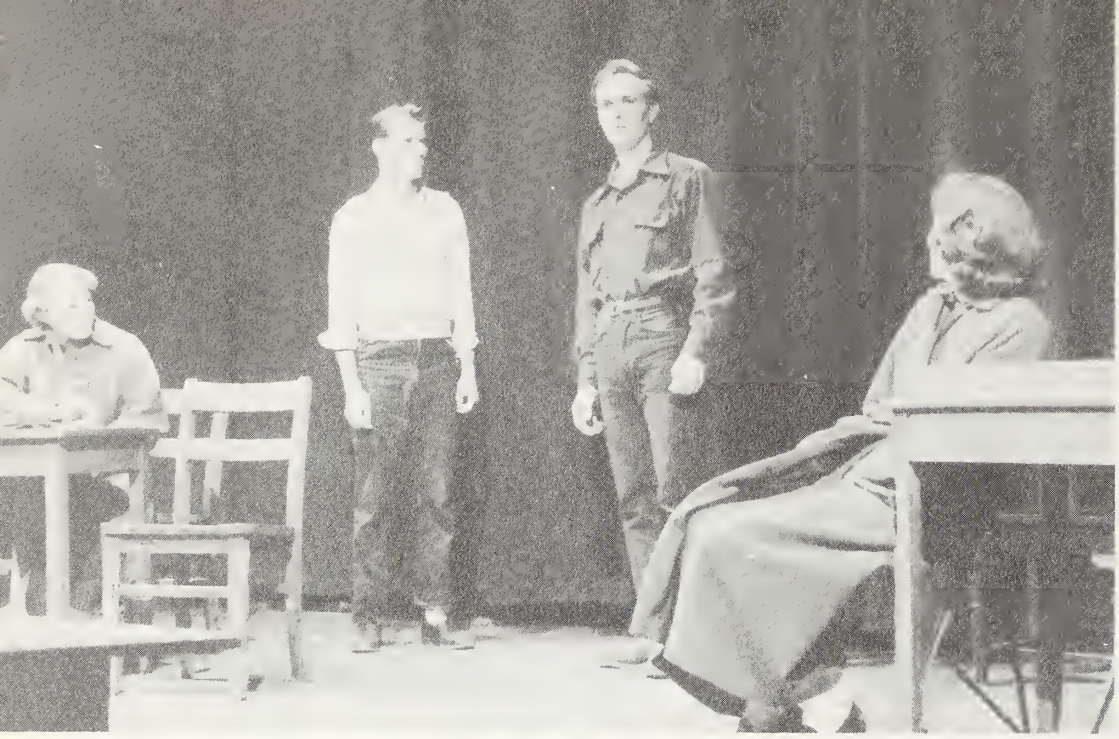

Rehearsal time. Ann Dooley, Charles Malesky, Jimmie Baines, Ina Ruth Garrison.

Claud McLelland, Ina Ruth Garrison.

John Wiggins, Irven DeVore, Barbara Keene.

Jimmie Baines, Charles Malesky, Ann Dooley.

Charles Malesky, Jimmie Baines, Ina Ruth Garrison, Claud McLelland.

A dramatic moment in **"The Importance of Being Earnest"** with Ann Dooley, Harry Davis, James Allen Robinson, Erma Smith, Jimmie Baines.

Directed by Angus Springer

CAST FOR OUTWARD BOUND

Scrubby	**John Wiggins**
Ann	**Barbara Keene**
Henry	**Irven De Vore**
Tom Prior	**Jimmie Baines**
Mrs. Cliveden-Banks	**Ina Ruth Garrison**
The Rev. William Duke	**Charles Malesky**
Mrs. Midget	**Ann Dooley**
Mr. Lingley	**Claud McLelland**
The Rev. Mr. Thompson	**Jack Seals**

CAST FOR THE IMPORTANCE OF BEING EARNEST

John Worthing	**Jimmie Baines**
Lady Bracknell	**Ann Dooley**
Algernon Moncrief	**Harry Davis**
Gwendolyn	**Erma Smith**
Cecily	**Cora Maria Richert**
Rev. Chasuble	**Joe Bert Sissom**
Miss Prism	**Ina Ruth Garrison**
Merriman	**Charles Malesky**
Lane	**James Allen Robinson**

Scenes from

Homecoming

Scenes from the

Faculty-Student

Baseball Game

Scenes from the **Intramural** Track Meet

Scenes from a **Field Trip** to San Antonio

Pictured on this page are members of the Hispanic Society as they enjoyed their annual field trip to San Antonio to visit the mission's, the Governor's Palace, and other points of interest.

Scenes from the **Senate Carnival** held in the Fall of 1952 in which all classes competed for places. First place was won by the sophomore class. Honorary organizations also helped raise money for student activities by sponsoring various booths during the evening.

WEEK-END AT COLLEGE

The fourth annual **Week-end at College** was held on the campus March 20, 21 and 22. Pictured above are scenes of the rush at registering all the high school visitors. Ralph Jones was in charge of the event.

Included in the large variety of college activities were "The Devil and Daniel Webster" by Stephen Vincent Benet, produced by the Mask and Wig Players; "Down in the Valley", a folk opera by Kurt Weill, portrayed by the Opera Workshop! Varieties in Music, presented by The Piratones; "Requiem" by Gabriel Faure, presented by the University Chorus and the University Sinfonietta.

Also included in the activities was a senior art show by Joan Dee Quinn, and an evening serenade by the Delta Zeta Sorority and the Kappa Sigma Fraternity.

A provocative moment in "Maid as Mistress" with Roland Folse, Hazen Lewis, and Stanley Horwood.

OPERA WORKSHOP

The Chamber Opera Workshop presented two chamber operas this year: "Maid as Mistress" and "Down in the Valley". Wendell L. Osborn is the director for the group.

"Maid as Mistress" or "La Serva Padrona" by Pergolesi unfolded a story in song about an uncontrollable mistress who creates problems for her master. Hazen Lewis sang the role of Zerbina and Stanley Horwood sang the role of Pandolfo. Roland Folse portrayed the third member of the cast.

The second chamber opera, "Down in the Valley", a folk opera by Kurt Weill, was presented at Weekend at College. The action of the musical fantasy took place in the rural area of Alabama, and in the Birmingham jail. Eugene Baker portrayed Brack Weaver and played opposite Kathleen Brantley, who sang the role of Jennie Parsons. Others in the cast included James Riddle as The Leader and The Preacher, James Allen Robinson as Thomas Bouche, Stanley Horwood as The Guard, David Dague as Peters, and Carolyn Longley and Marilyn Miller as Two Women.

The Chorus included Kay Borden, Shirley Davis, Roma Johnson, Marilyn Keeling, Carolyn Longley, Marilyn Miller, David Dague, Stanley Horwood, Bobby Lundgren, David Robertson, Jerry Smith, Charles Tanner, and John Wiggins.

Ellsworth Peterson and Martha Ann Blalock accompanied the singers at the piano.

SPORTS

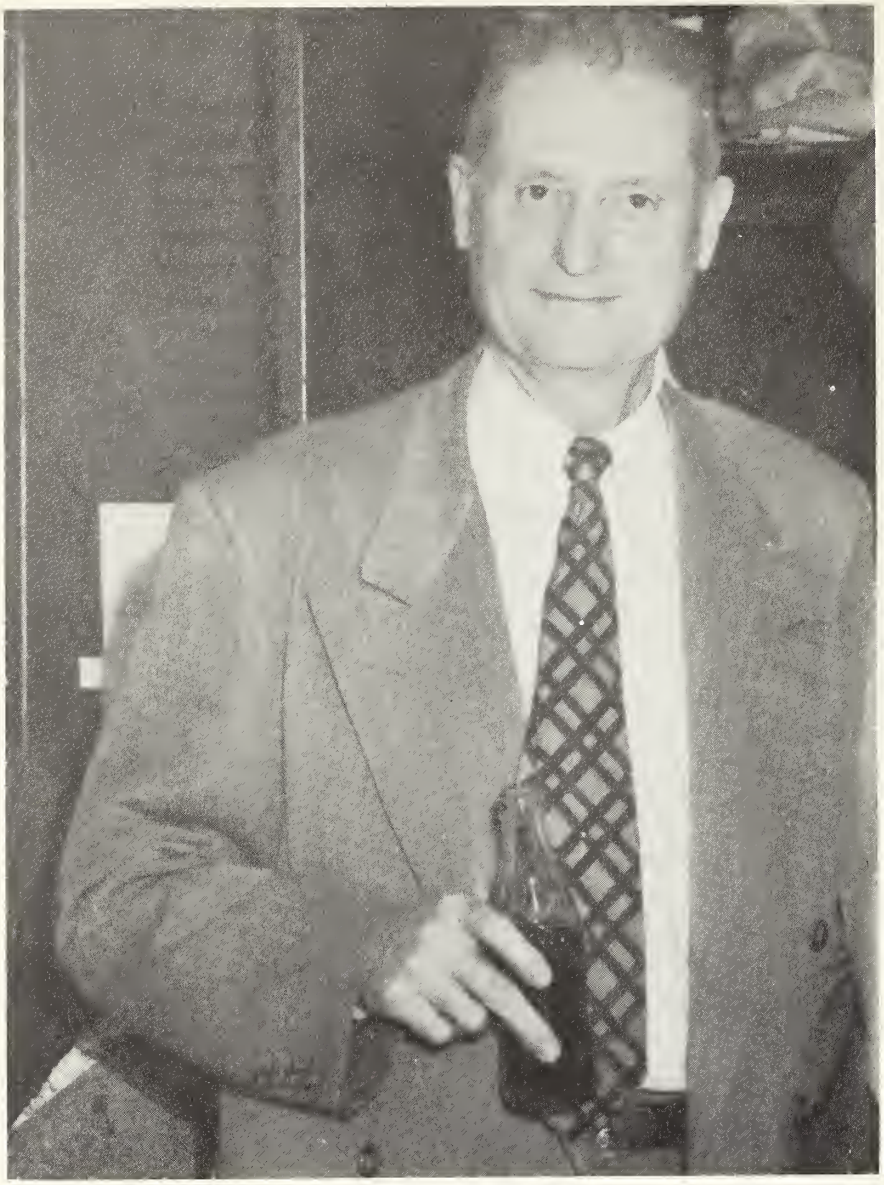

COACH R. M. MEDLEY, Director of Athletics; Associate Professor and Head of the Department of Physical Education and Physical Training and Head Basketball Coach.

The Priates this year had a most outstanding season finishing with a **14 won** and **6 lost** record. The Pirates went 10 straight games undefeated and they were the last collegiate basketball team in Texas to be beaten. Losing their first game due to illness, the Pirates lost a little of their spark also. Despite barely losing the championship; Southwestern still had one of its finest teams.

PIRATES' SEASON RECORD

Southwestern	73	Corpus Christi Univ.	63
Southwestern	67	Corpus Christi Univ.	64
Southwestern	78	Corpus Christi Univ.	44
Southwestern	62	Corpus Christi Univ.	58
Southwestern	57	Texas A & I	51
Southwestern	78	Texas A & I	59
Southwestern	58	*St. Edward's Univ.	52
Southwestern	57	Pan-American College	43
Southwestern	54	Pan-American College	39
Southwestern	63	*Texas Lutheran College	58
Southwestern	68	Texas Wesleyan College	83
Southwestern	65	*St. Mary's Univ.	62
Southwestern	54	*St. Mary's Univ.	46
Southwestern	65	*East Texas Baptist	61
Southwestern	70	*St. Edward's Univ.	67
Southwestern	74	*East Texas Baptist	96
Southwestern	58	*Texas Wesleyan College	65
Southwestern	49	Texas Lutheran College	56
Southwestern	65	Pan-American College	83
Southwestern	61	Pan-American College	79

*Conference. Game

ROBERT "BOB" ARNOLD — 6' 4", Sophomore, Trinity, Steady Center, 2nd Team All-Conference.

LARRY FREEMAN — 6', Junior, Dallas, Speedy All-Conference Guard.

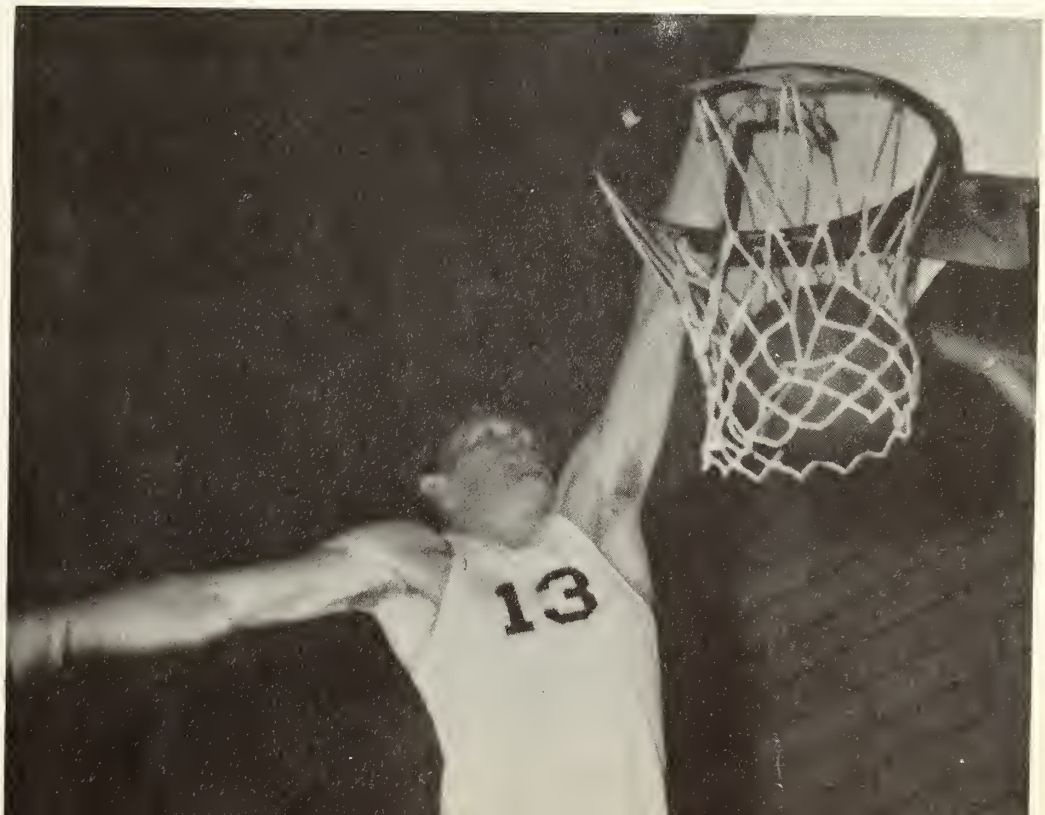

BYRON BROWN—6' 1" Junior, Jewitt, Hustling 2nd Team All-Conference Forward.

BUDDY SLEDGE—6', Sophomore, Brownsville, A Driving Guard.

RICHARD "DICK" HAWKINS — 6' 4", Freshman Alpine, Rebounding Center.

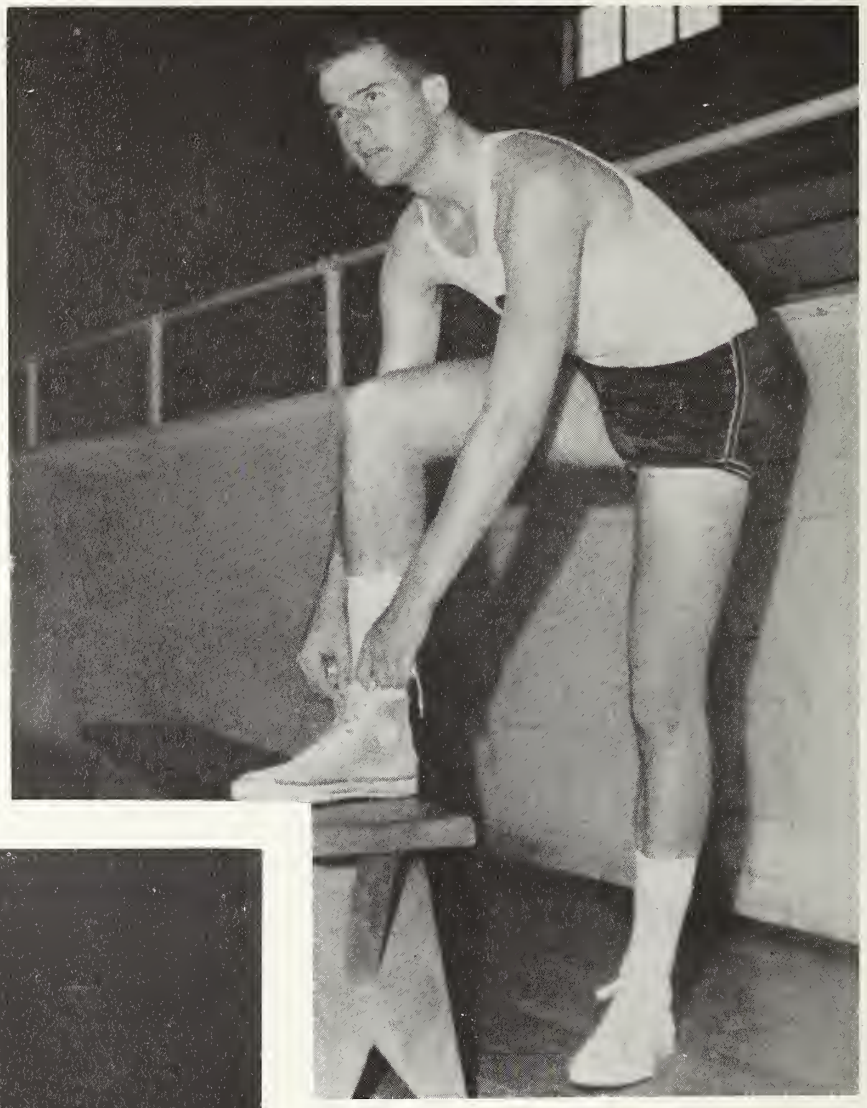

ROBERT KNAUTH—6' 2", Sophomore, Florence, Fast Breaking Forward.

BOBBY MOEGLE—6′ 3″, Junior, Taylor, Demon under the back boards.

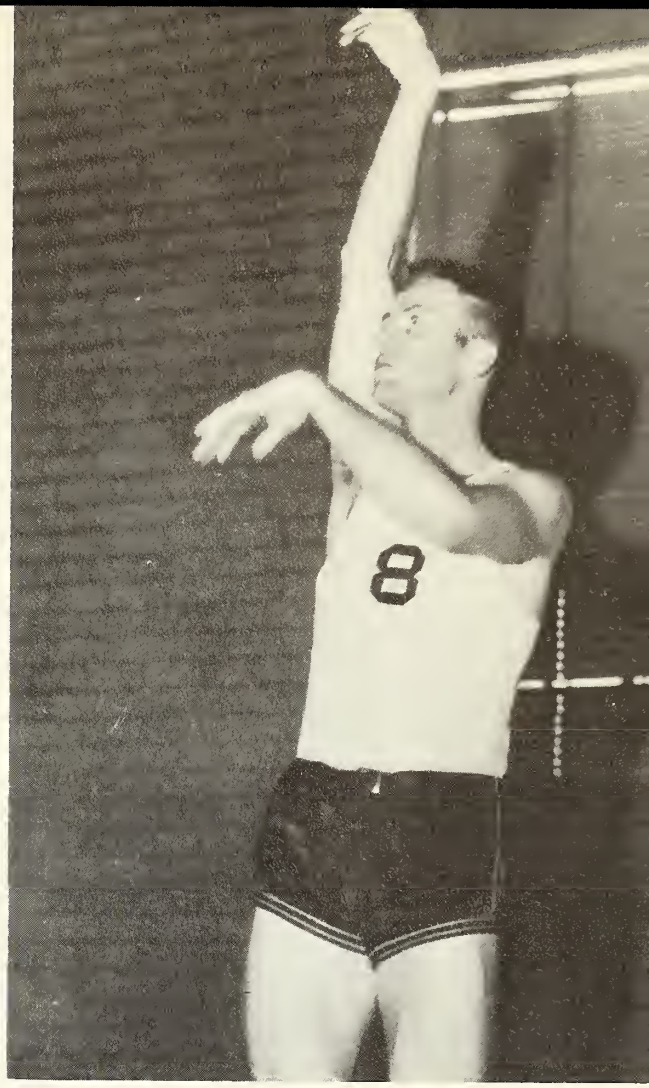

BILL MERRITT—6′ 2″ Sophomore, Waco, Sparkplug of Pirate Five.

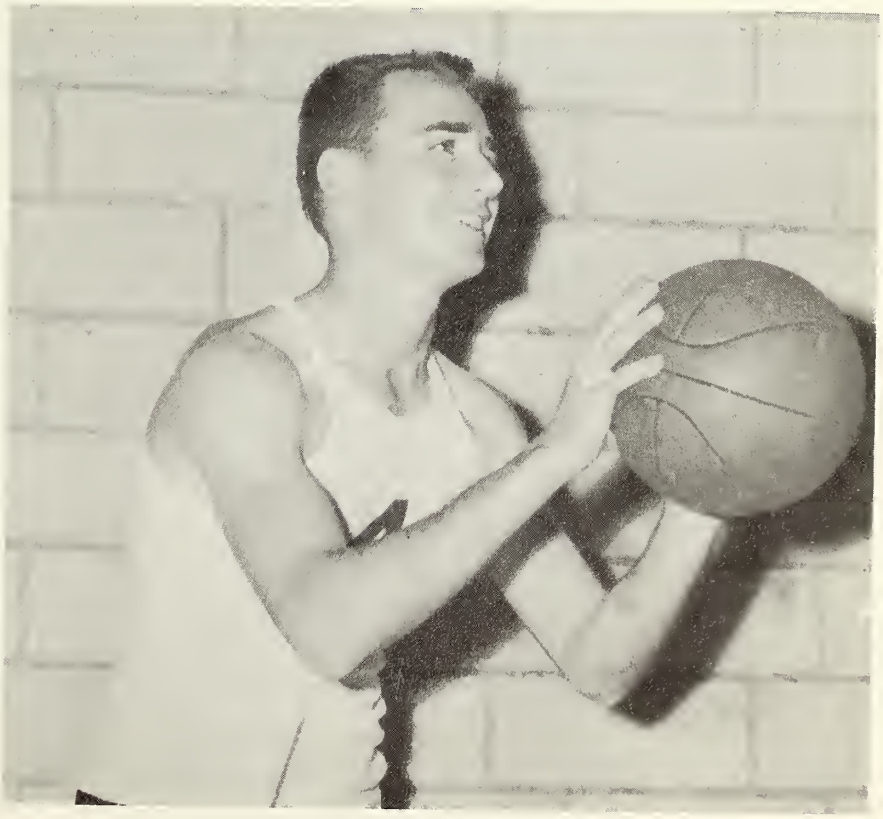

MAYNARD WESTLAKE—5′ 11″, Junior, Temple, Scrapping Ball Hawk, 2nd Team All-Conference.

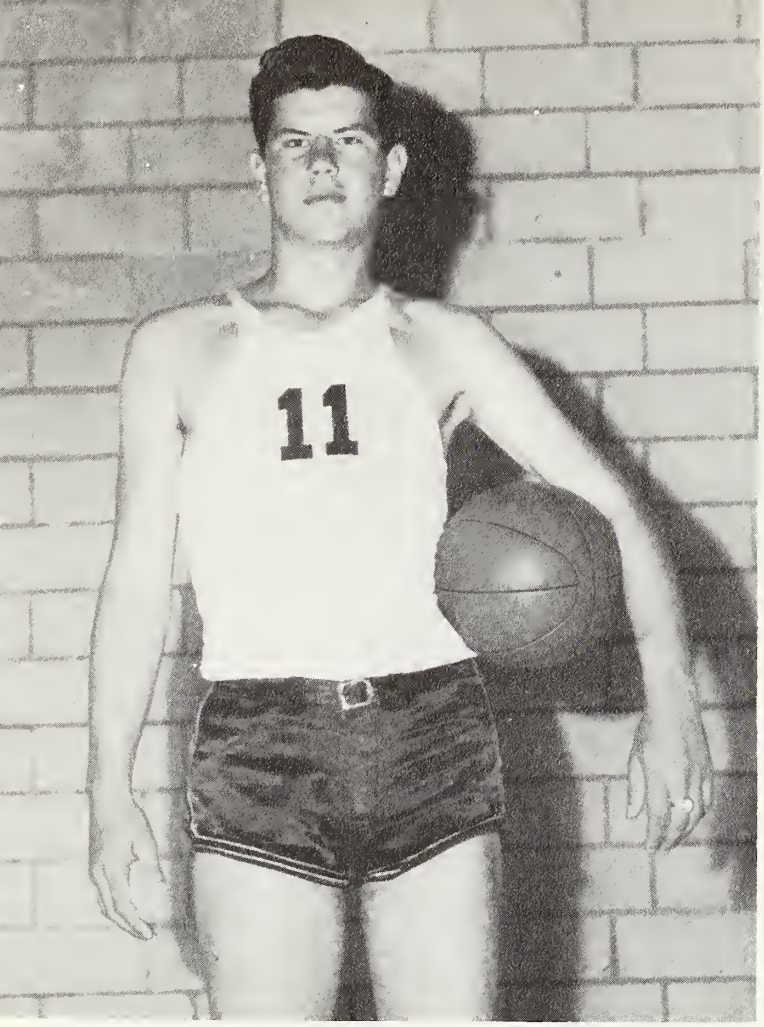

HAROLD HOOVER—6' 5", Freshman, Oakalla, Center, Bright Spot for Next Year.

DON LILLJEDAHL—6' 1", Freshman, Ireland, Guard, Lively floor man.

JULIAN LYLES—5' 10", Freshman, Austin, Up and Coming Freshman.

HARRELL WILLIAMS, 5' 9", Freshman, Oakalla, Guard.

RANDALL "DILLY" BURKE—Manager

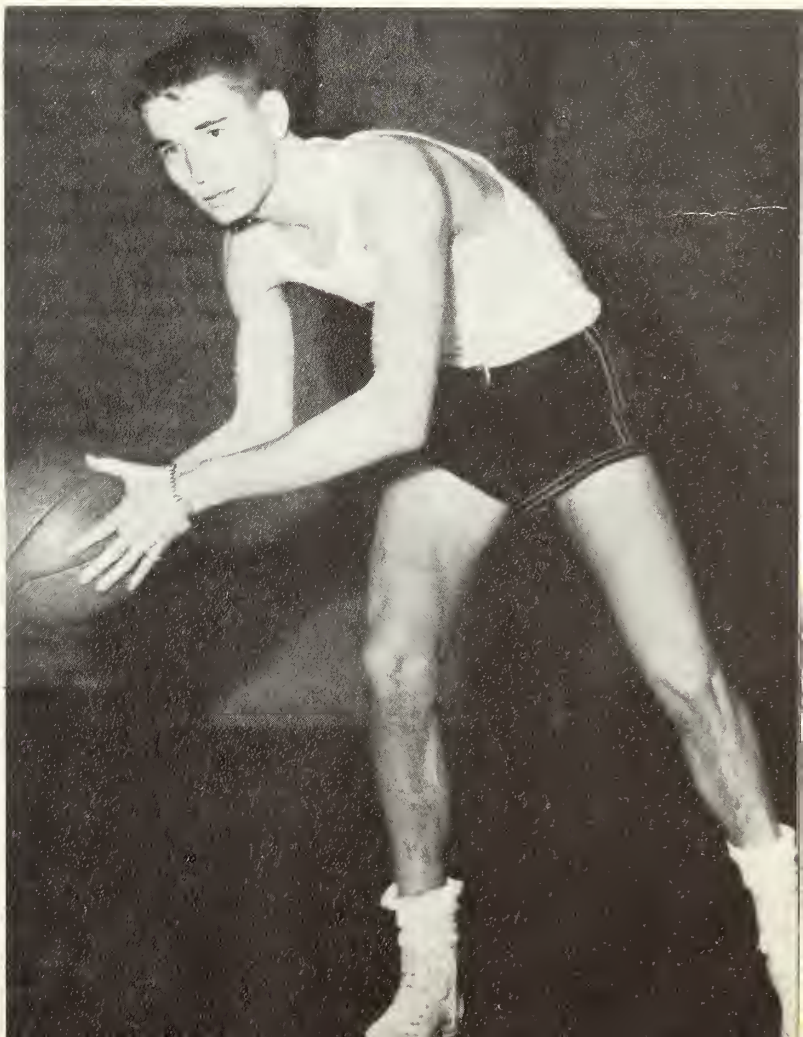

EDGAR BARNETT, 6' 2", Freshman, Belton, Forward.

MEN'S INTRAMURAL AND CO-INTER-FRATERNITY FOOTBALL CHAMPS

Kappa Sigma Fraternity

Top Row: Tolloch, Seals, Miller, Winfrey, Hays, Lyles. **Bottom Row:** Williams, Baker, Morse, Dees, Engvall, Watkins.

MEN'S CO-INTER-FRATERNITY FOOTBALL CHAMPS

Phil Delta Theta Fraternity

Top Row: Goss, Rentfro, Roberts, Glaze, Jenkins, Moore, Thompson, Cardwell. **Middle Row:** Folse, Van Norman, Lehmberg, Powell, Douglass, Ford. **Bottom Row:** Eddins, Stephens, Watson.

WOMEN'S VOLLEYBALL ALL-STARS

Top Row: Powell, A. Daniel, Chapin, J. Daniel, Turney, Huston, Mayfield

Bottom Row: Kalmbach, Trimble, Muckelroy, Stinnett

WOMEN'S INTRAMURAL VOLLEYBALL, BASKET-BALL AND SOFTBALL CHAMPS

INDEPENDENT GIRLS

Top Row: Cummins, Anderson, Wyatt, Johnson, Davis, Powell

Middle Row: Moody, Hart, Krywoszej, Lovell, Salmon, Fritts

Bottom Row: Newman, Wood, LeBlond, R. Johnson

Top Row: Garrett, Harrington, Colgin, Hegar, Edwards, Flanders, Brigman, Bain Schuhmann, La Barbera

Kappa Alpha Fraternity

MEN'S INTRAMURAL BASKETBALL CHAMPS

Time out!!! A Pirate Game

BASKETBALL SWEETHEART

Miss Carol Ann Harter

PIRATE CHEERLEADERS

Sue Carper, Brad Miller, Joan Dee Quinn, Frank Sorell, Ann Truog.

PIRATE BASEBALL SQUAD

Top row: Burke, Knauth, Lilljedahl, Moegle, Ramey, Thompson. **Bottom Row:** Radetsky, Douglass, Lyles, Watwon, Merritt, Dees, Freeman, Hadley. **Not Pictured:** Chaney, Moore.

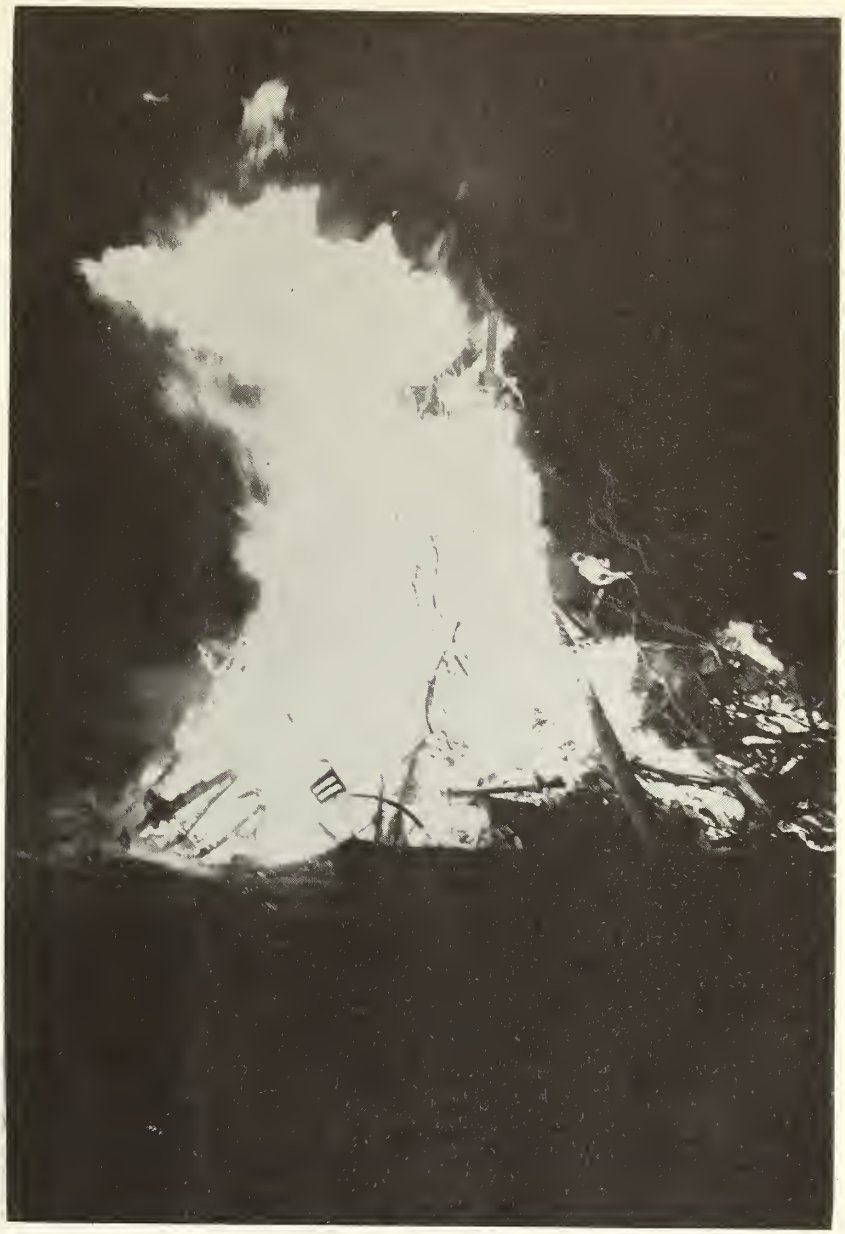

PEOPLE, PARTIES AND PICNICS

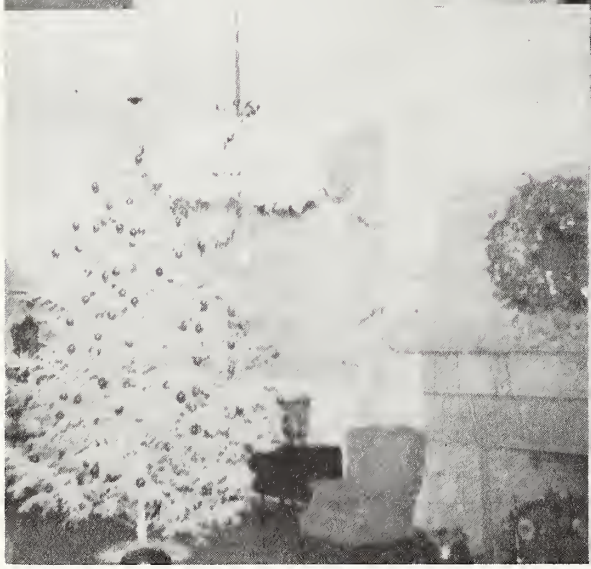

CHRISTMAS

COMES BUT

ONCE A YEAR

SNAPS FROM AROUND THE CAMPUS

McCook Crane Clinic

The Fondren Science Building Under Construction

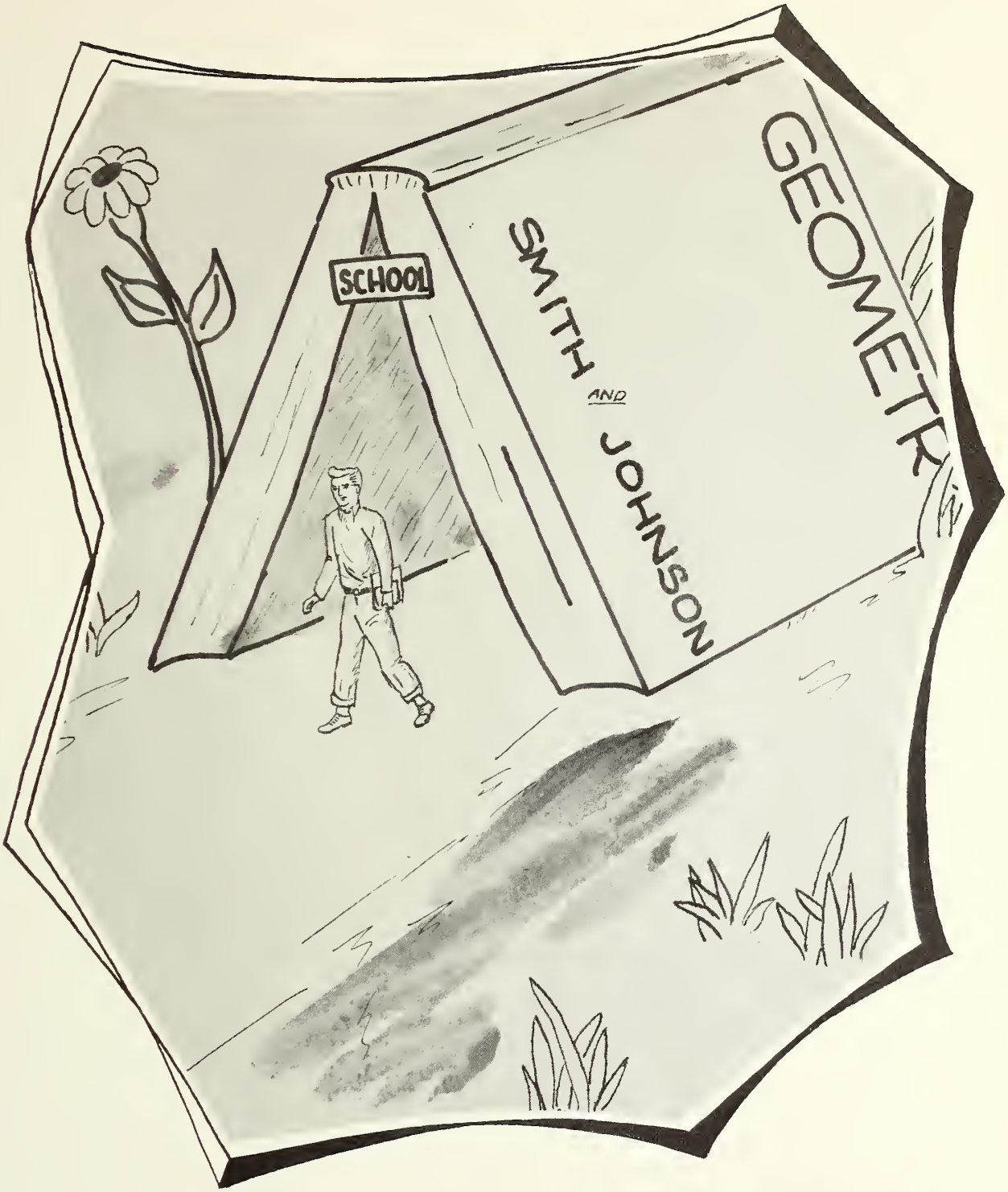

CLASSES

Class of

FRESHMAN OFFICERS

FRANK EDDINS
President

EDGAR BARNETT
Vice-President

MARY LOUISE LIMMER
Secretary

Fifty-six

Charles Lloyd Anderson
San Antonio, Texas

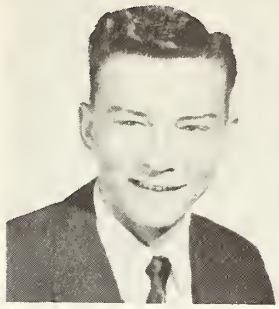

James Rieves Anderson
Uvalde, Texas

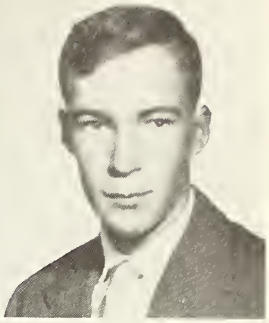

Ben Arthur Appleby
Orange, Texas

David Sam Bain
Centerville, Texas

Marie Annette Anderson
Manor, Texas

William Edgar Barnett
Belton, Texas

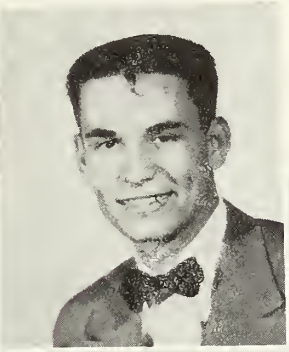

Jessie Dudley Bell
Houston, Texas

Thomas Buford Beaver
New Holland, Texas

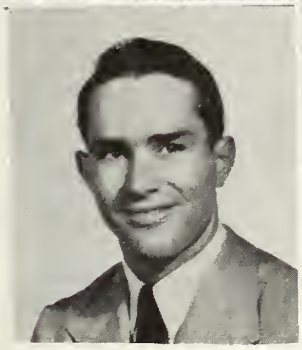

Powell Eugene Baker
Robstown, Texas

Barbara Kathryn Best
Corpus Christi, Texas

Janie Mae Bingham
Breckenridge, Texas

Martha Ann Blalock
Mission, Texas

Class of

Shirley Ann Bray
Bellaire, Texas

Albert Fitch Briggs
Beaumont, Texas

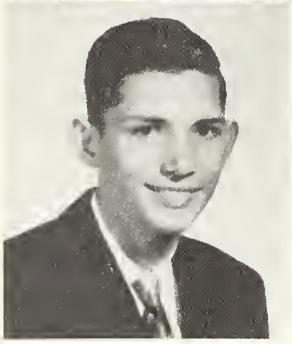

Jack Nurdin Burney
Orange, Texas

Robert Michael Chapman
San Antonio, Texas

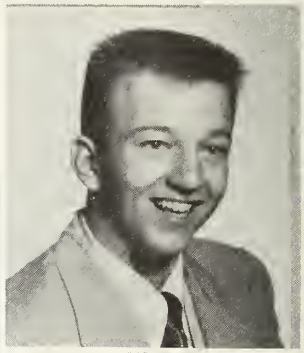

Lula Catherine Carlton
Fort Davis, Texas

Irma Nereida Cantu
San Antonio, Texas

Barbara Jean Chambers
Beaumont, Texas

Jerry Ann Cooper
Corpus Christi, Texas

Wanda Jeanine Cowan
Waco, Texas

Dawnia Lee Cox
Colorado Springs, Colo.

Marjorie Ann Cox
Llano, Texas

Fifty-six

Leslie Jo Crook
Waco, Texas

Jackson Larrimore Crow
Holland, Texas

Hashim Dahmash
Damascus, Syria

Betty Ann Davis
Columbus, Texas

Cathryn Carmen Crozier
Beaumont, Texas

Marianne Dittman
Houston, Texas

Helen Hester Dodd
Waco, Texas

Mary Helen Dobbins
San Antonio, Texas

Boyd Irven De Vore
Dallas, Texas

Marjann Dunn
Corpus Christi, Texas

Glenn Eads
Georgetown, Texas

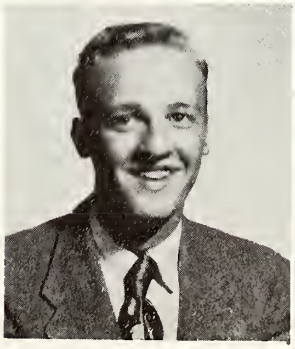

Billie Beryle Eason
Abilene, Texas

Class of

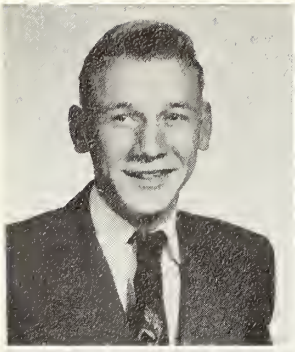

Frank Meredith Eddins
Georgetown, Texas

Jamie Lee Edmonson
Bay City, Texas

Jerry Lee Fuchs
Hye, Texas

Dorothy Fay Gibbs
Georgetown, Texas

Forrest Aubrey Eisenrich
Brownsville, Texas

Aubrey Lester Forrest
Lincoln, Nebraska

Dian Finley
Georgetown, Texas

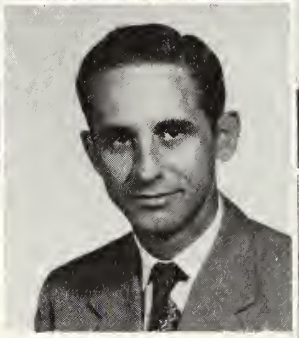

Billy Mack Fowler
Corpus Christi, Texas

William Howard Glaze
Dallas, Texas

Betty Maurine Goff
Brownsville, Texas

Charles Edward Goss
Waco, Texas

David Hadley
Colorado Springs, Colo.

Fifty-six

Mary Elizabeth Halve
Waco, Texas

Diane Cumpton Harkrider
Harlingen, Texas

Richard Melvin Hawkins
Georgetown, Texas

Joseph W. Hegar
Houston, Texas

Ann Marion Harris
Dallas, Texas

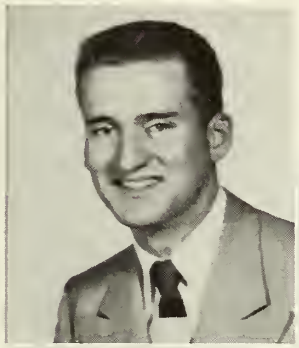

Carolyn Sue Hervey
Houston, Texas

Mary Marshall Higgins
Ysleta, Texas

Malford Cottem Hierholzer
Seguin, Texas

Ann Marie Hermanson
Houston, Texas

Marjorie Hilliard
Orange, Texas

Bertal Ellis Hjerpe
Port Arthur, Texas

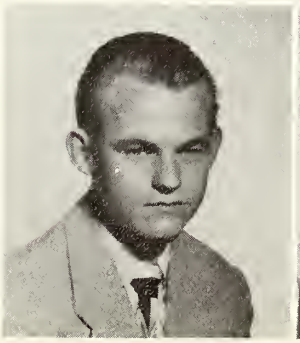

Carolyn Sue Holt
Houston, Texas

Class of

Cleddie Harold Hoover
Oakalla, Texas

Peggy Jo Huddleston
Austin, Texas

Marilyn Jo Ketcham
Santa Rosa, Texas

Mary Lynn Lane
Bay City, Texas

Mary Lou Jackson
Houston, Texas

Jennifer Johnson
Houston, Texas

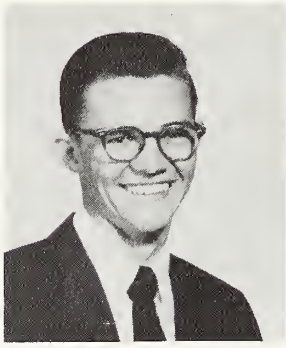

James Francis Jenkins
Kerrville, Texas

Mary Ann Kalmbach
Jarrell, Texas

Gerald Talmadge Langford
Houston, Texas

Joy Beranto Laws
Houston, Texas

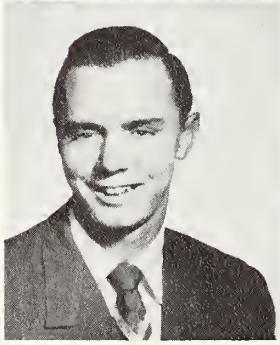

George William Lewis
Bellaire, Texas

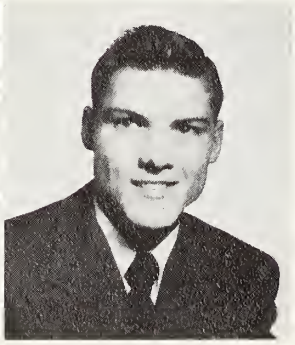

Richard Don Lilljedahl
Ireland, Texas

Fifty-six

Mary Louise Limmer
Bartlett, Texas

Mary Ann Lovell
San Antonio, Texas

Patricia Ercella McGregor
Aransas Pass, Texas

Eloise McKinley
Orange, Texas

Julian Knox Lyles, Jr.
Austin, Texas

Donald Matthew Marrs
Bryan, Texas

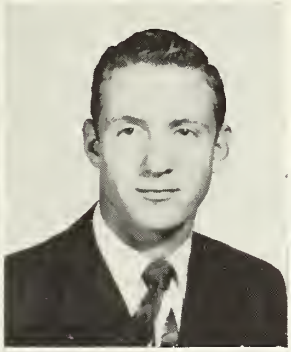

Doylene Joy Miller
Corpus Christi, Texas

Roy Mason
Belton, Texas

Merilyn Elouise McNeill
Mathis, Texas

Billy Love Massengale
Killeen, Texas

Joanne Frances Miller
Orange, Texas

Class of

Marilyn Lois Miller
Corpus Christi, Texas

Ann Hardin Mood
Muskogee, Okla.

Minnie Marie Moody
Austin, Texas

Fern Udelle Newman
Manor, Texas

Margaret Frances Nixon
Fort Worth, Texas

Ronald Wiley Moore
Dallas, Texas

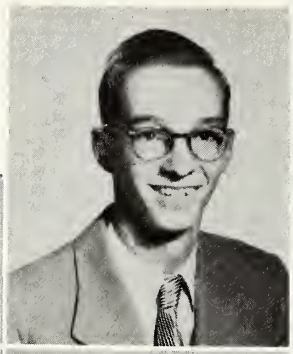

Betty Lou Moore
Georgetown, Texas

Dorothy Geraldine Morgan
Houston, Texas

Sumie Okoga
Aiea, Oahu,
Territory of Hawaii

Shirley Jeane Oliver
Fort Worth, Texas

Majorie Frances Poole
Georgetown, Texas

Connie Mae Powell
Carrizo Springs, Texas

Fifty-six

Ida Mary Rader
Georgetown, Texas

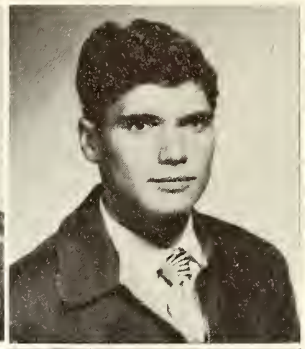

Drexel Riley
Portland, Texas

Lois Deane Saunders
Houston, Texas

Donna Dea Saxe
Beaumont, Texas

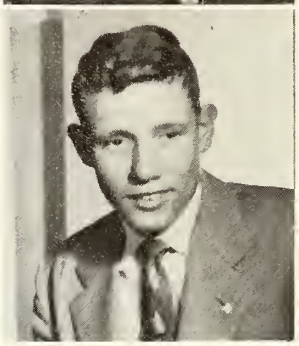

Rodney Eugene Roberts
El Paso, Texas

Richard Lowell Seals
Big Lake, Texas

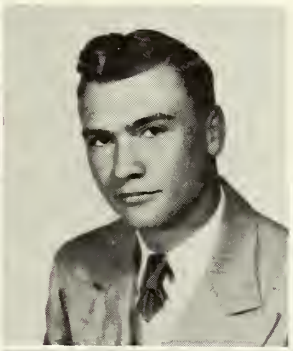

Erma Lee Smith
Dallas, Texas

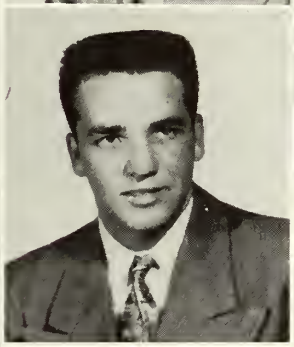

Patricia Ann Shirley
Houston, Texas

James Robert Schwarz
Rockdale, Texas

Lewis Henry Sommermeyer
Houston, Texas

Charles Frank Sorell
San Antonio, Texas

Class of

Beverly Carol Sorensen
Houston, Texas

Mary Ann Springer
Georgetown, Texas

Ray Dell Stephens
Devine, Texas

Nancy Elizabeth Tipton
Cranford, New Jersey

Lloyd Maston Tittle, III
Brownsville, Texas

Shirley Jane Striegler
San Antonio, Texas

Robert Eugene Stephens
Madisonville, Texas

Jewel Elaine Taylo
Houston, Texas

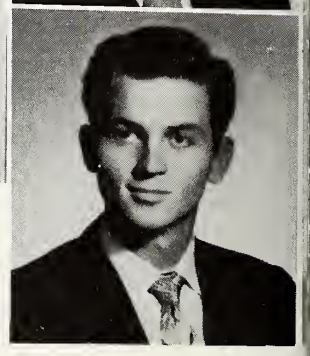

Louis Joseph Traveland, Jr
Corpus Christi, Texas

Patricia Ann Turney
Houston, Texas

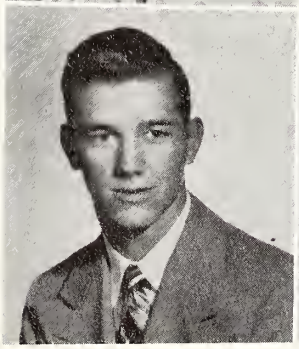

Raymond Daryl Watson
Tomball, Texas

Juanita Jo Wentz
Mathis, Texas

Fifty-six

Londa Jean West
Beeville, Texas

Billy Joe White
Three Rivers, Texas

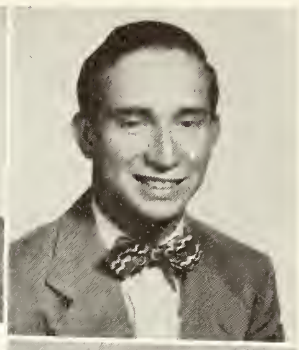

Thomas George Wilcox
Eagle Lake, Texas

Elizabeth Jane Wilder
Beaumont, Texas

Jann Wickersham
Killeen, Texas

Frank Eugene Womack, II
Houston, Texas

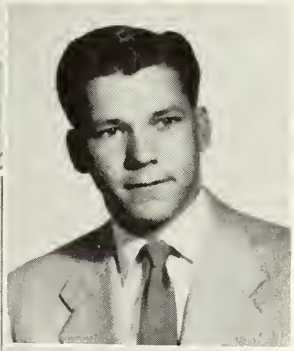

Linda Wood
San Antonio, Texas

Erlyta Ann Wilson
Kingsville, Texas

Mary Thurlene Wood
Abilene, Texas

Shirley Jo Wright
Breckenridge, Texas

Hester Mary Zeagler
Lufkin, Teaxs

Class of

SOPHOMORE OFFICERS

BOBBY LUNDGREN
President

CORA MARIA RICHERT
Secretary

ELLSWORTH PETERSON
Vice-President

Fifty-five

John Edwin Albright
Marshall, Texas

Frances Yasako Aoki
Aiea, Oahu, T.H.

Khalid Ibrahim Babba
Tulkarm, Jordan

Robert Louis Arnold
Trinity, Texas

Sue Louise Barkley
Beaumont, Texas

Frances Kathryn Borden
Abilene, Texas

Dorothy Kathleen Brantley
San Antonio, Texas

Patricia Brown
Itasca, Texas

John Turman Brigman
Uvalde, Texas

Evalynn Bunk
Newgulf, Texas

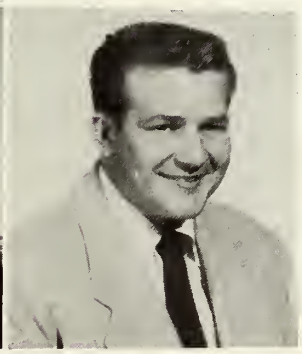

L'Roy Randall Burke
Trinity, Texas

Class of

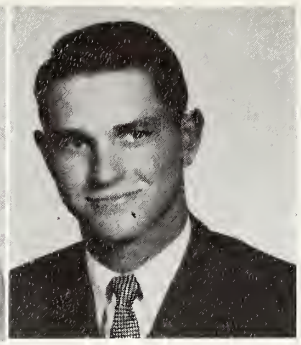

Susan Elizabeth Burr
New Braunfels, Texas

James Love Cardwell
Junction, Texas

Hattie Sue Carper
Uvalde, Texas

Hi Hyun Chai
Pusan, Korea

Creighton Barnes Collins
Port Arthur, Texas

Irvin Colgin
Waco, Texas

Patricia Ann Copeland
San Antonio, Texas

Ruth Jeanette Causey
Eagle Lake, Texas

Betty Josephine Corn
San Antonio, Texas

Marian Faye Crossley
Madisonville, Texas

Janice Vivian Daniel
Dallas, Texas

Fifty-five

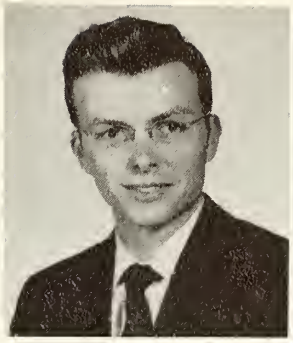

Harry Oliver Davis
Fredericksburg, Texas

Betty Ann Doss
Highlands, Texas

Carol Embry
Alice, Texas

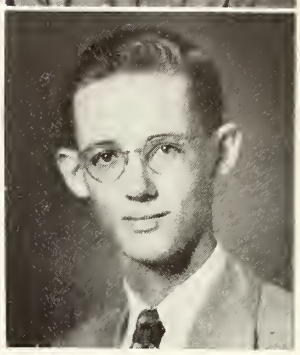

John Charles Douglass
Carlsbad, New Mexico

William Ray Engvall
Georgetown, Texas

William Royal Flanders
Houston, Texas

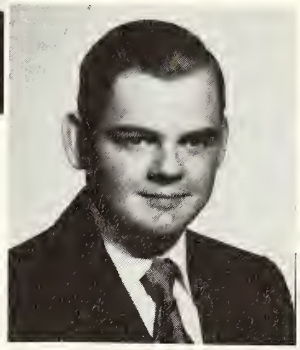

Donald Porter Ford
Taylor, Texas

Mary Frances Fritts
Austin, Texas

Mary Joan France
Houston, Texas

Emma Jean Furley
Corpus Christi, Texas

Jose Pablo Garcia
El Paso, Texas

Class of

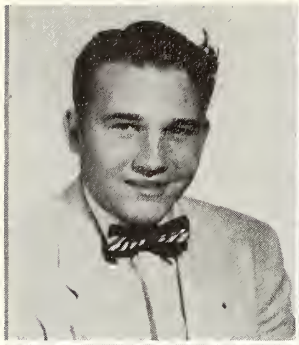

Kenneth Lynn Garrett
Uvalde, Texas

Frances Grimes
Georgetown, Texas

Helen Jane Hair
LaPorte, Texas

Nancy Ruth Hamilton
Tyler, Texas

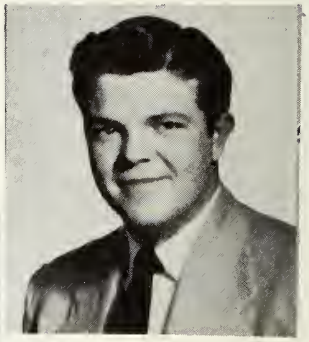

Sul Ross Harrington
Bay. City, Texas

Sara Elizabeth Hawkins
Georgetown, Texas

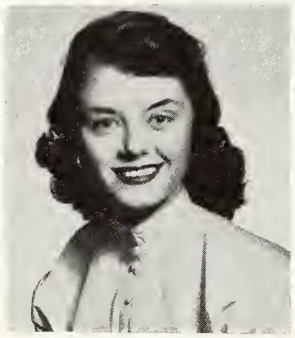

William Kendall Hays
Belton, Texas

Carolyn Elizabeth Hinsey
Fort Stockton, Texas

George Roland Holcombe
South Houston, Texas

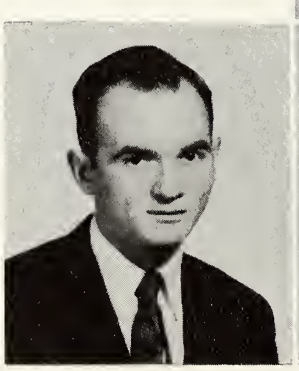

Betty Jean Holmes
Beaumont, Texas

Fifty-five

Bart Hopkins
Galveston, Texas

Mildred Patricia Horn
Uvalde, Texas

Pauline Florence Johnson
Galveston, Texas

Helen Marie Johnson
Waco, Texas

Roma Faye Johnson
Austin, Texas

Marilyn Keeling
Mexia, Texas

Barbara Ellen Keen
Houston, Texas

Elizabeth Susannah Kirkpatrick
Hillsboro, Texas

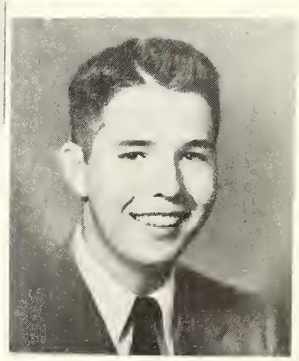

Fred Holman Kight
Austin, Texas

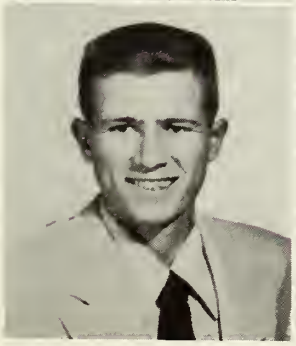

Robert Lee Knauth
Florence, Texas

Helena Anna Krywoszej
Sutherland Springs, Texas

Class of

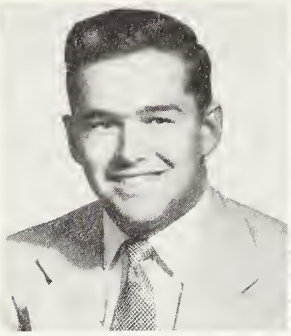

Walter Neil Langham
Agua Dulce, Texas

Robert Emil Lundgren
Elgin, Texas

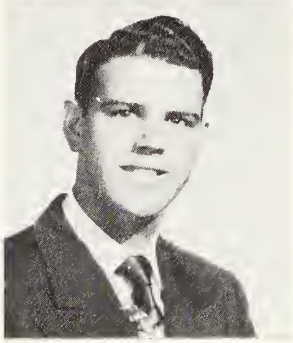

Claude Allen McLelland
Houston, Texas

William Clifton Moore
Tomball, Texas

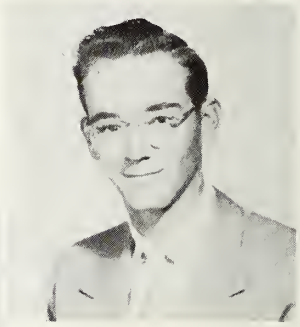

William Lee Merritt
Waco, Texas

Blanche Virginia Meek
Dallas, Texas

Ann McRoberts
San Antonio, Texas

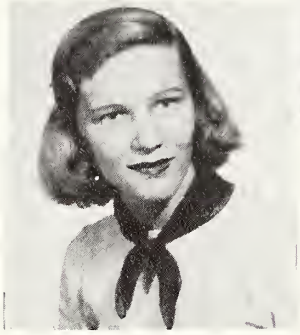

Alice Drue McMullen
Beaumont, Texas

Rosemary Moreland
Houston, Texas

Catherine Morgan
Orange, Texas

Jo Ann Morgan
Dallas, Texas

Fifty-five

Barry Joel Norton
Galveston, Texas

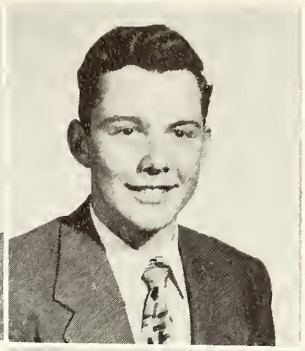

Vernon Frank Perry II
Corpus Christi, Texas

John Ross Powell
New Braunfels, Texas

Floyd Ellsworth Peterson
Georgetown, Texas

Erle Yarbrough Quinn
Houston, Texas

Cora Maria Richert
Beaumont, Texas

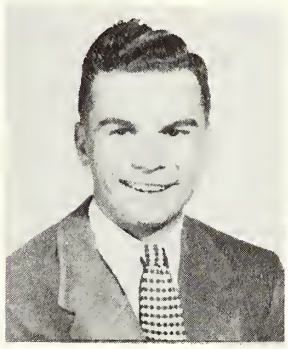

James Douglass Riddle
San Antonio, Texas

Betty Ann Robertson
Taylor, Texas

Margaret Virginia Rigdor
Galveston, Texas

David Hearne Robertson
Weslaco, Texas

James Allen Robinson, Jr.
Victoria, Texas

Class of

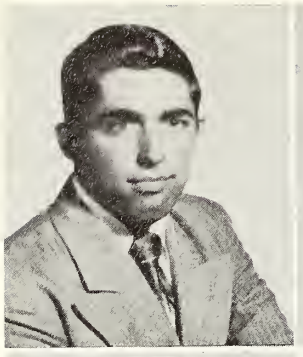

Steve Rodriguez
Georgetown, Texas

Donald Arthur Schuhmann
Giddings, Texas

Jo Ann Simmons
Florence, Texas

James William Dale Sledge
Brownsville, Texas

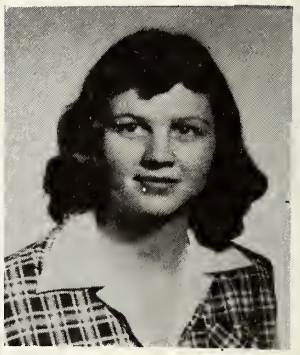

Jerry Jay Smith
Corpus Christi, Texas

Martha Sue Syler
Newton, Texas

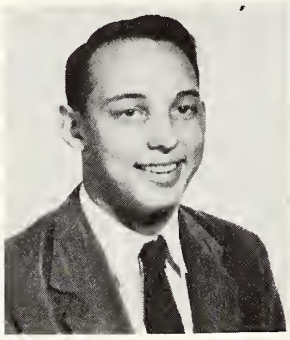

George William Thompson, Jr.
Devine, Texas

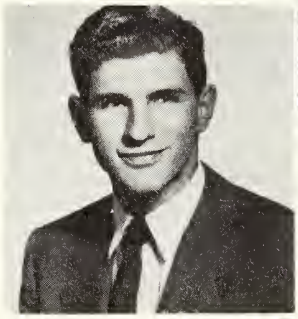

Thelma Delores Travland
Corpus Christi, Texas

Mary Phyllis Trimble
Houston, Texas

Ann Truog
Corpus Christi, Texas

Grady Tusey Watkins
Georgetown, Texas

Fifty-five

Jamye Avanelle Whatley
Odem, Texas

Stuart Louis Wilding, Jr.
Brooklyn, New York

Barbara Jean Wolfskill
Houston, Texas

Hill Winfrey, Jr.
Georgetown, Texas

Virginia Lee Wood
Uvalde, Texas

Maridel Youngblood
Beaumont, Texas

Larry Ingrahan Korts
Houston, Texas

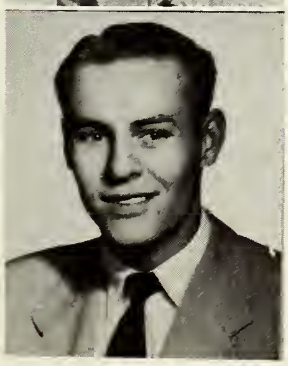

Robert E. Tulloch III
Belton, Texas

Class of

JUNIOR OFFICERS

GUINN WILLIAMS
President

COMER ALDEN
Vice-President

BERT FOX
Secretary

Fifty-four

Samuel Baker
Groesbeck, Texas

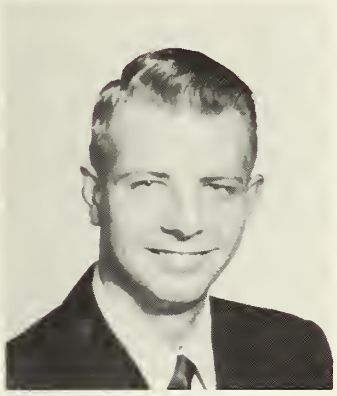

Comer Medlin Alden, Jr.
Brownsville, Texas

Thomas Grant Bentley
Waco, Texas

Joan Broussard
Beaumont, Texas

Frederick Louis Alons
Heemstede, Netherlands

Julia Verne Berglund
Georgetown, Texas

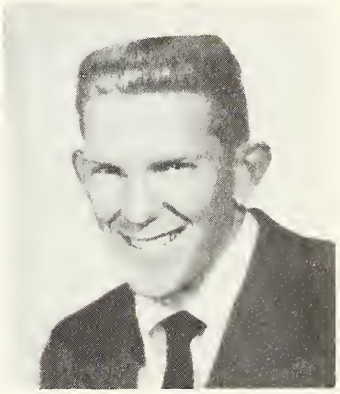

Byron Bert Brown
Jewitt, Texas

Max Gray Ashley
San Saba, Texas

Ruth Isabel Blasdel
Richmond, Texas

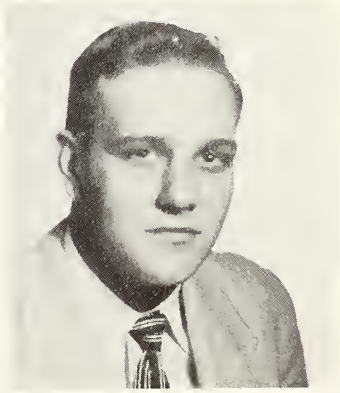

Russell Manderville Chaney
Suphur Springs, Texas

Class of

Jane Hope Chapin
Fort Davis, Texas

Lucile Arden Daniel
Dallas, Texas

Carmen Nannette Cleavenger
San Antonio, Texas

Billy Charles Dayton
Liberty Hill, Texas

Frank Russell Douglass
Goliad, Texas

Beverly Jane Dague
Harlingen, Texas

Esther Ann Dooley
Gladewater, Texas

Clare Clabourne Easley
Georgetown, Texas

David Karl Dague
Harlingen, Texas

Billy Ira Dipple
Giddings, Texas

John Roland Folse
Beaumont, Texas

Fifty-four

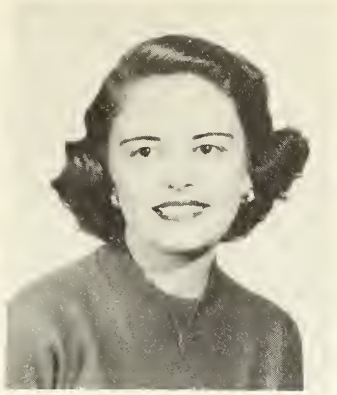

Mary Carolyn Garrett
San Antonio, Texas

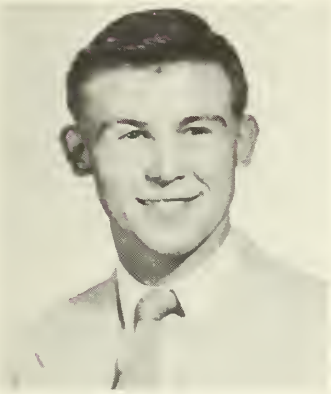

Robert Clarke Ford, Jr.
Bartlett, Texas

Jane Gillett
Georgetown, Texas

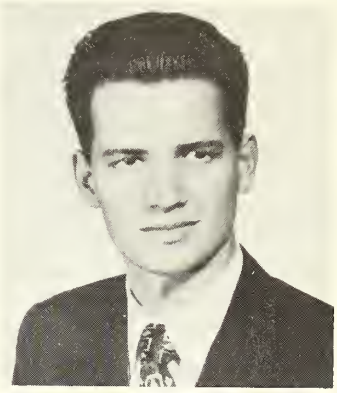

Jack Eugene Guinn
Houston, Texas

Martha Bert Fox
Nederland, Texas

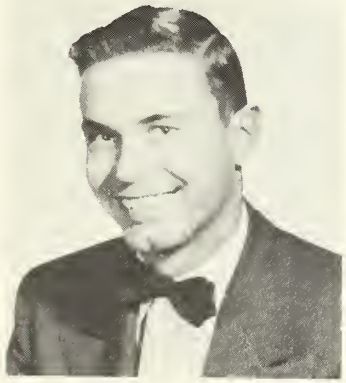

Elmer Glazener
Nolanville, Texas

Barbara Gwendolyn Hart
Corpus Christi, Texas

Larry Morrow Freeman
Dallas, Texas

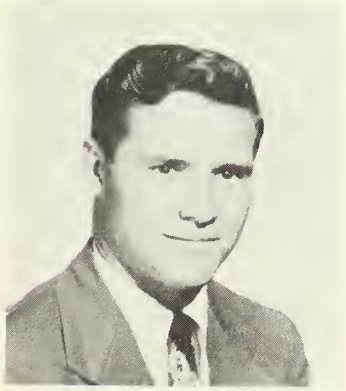

George Robert Grimes
San Antonio, Texas

Carol Ann Harter
Marlin, Texas

Class of

Ellen Kenny
Sinton, Texas

Mary Bert Hewitt
Georgetown, Texas

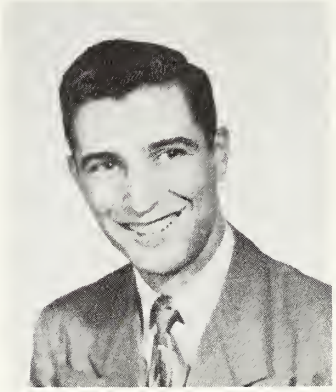

David Frederic Lehmberg
Colorado Springs, Colorado

Betty Jean McLendon
Jacksonville, Texas

Betty Alice Huston
Trinity, Texas

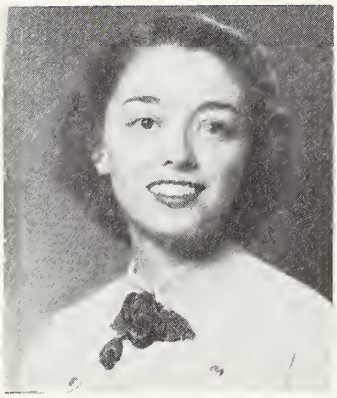

Marion Hazen Lewis
Corpus Christi, Texas

Charles Adam Malesky, Jr.
San Antonio, Texas

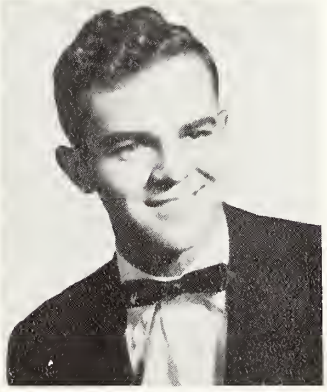

Gene Hal Kennedy
Grand Saline, Texas

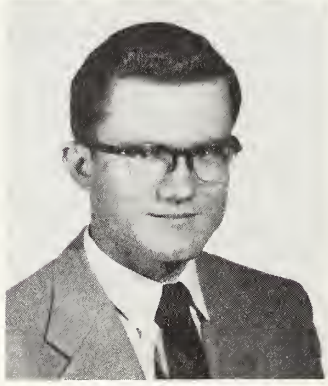

Albert William McCullin, Jr.
Cameron, Texas

Bobby Jim Moegle
Taylor, Texas

Fifty-four

Diana Tewfic Nasir
Birzeit, Jordan

Ella Frances Moon
New Summerfield, Texas

Samia Musa Nasir
Birzeit, Jordan

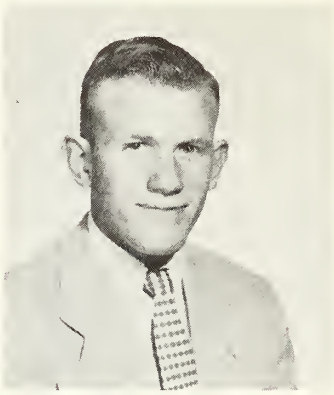

Paul Frederick Perry
Stanley, New York

Robert Finley Breese Morse
Dickinson, Texas

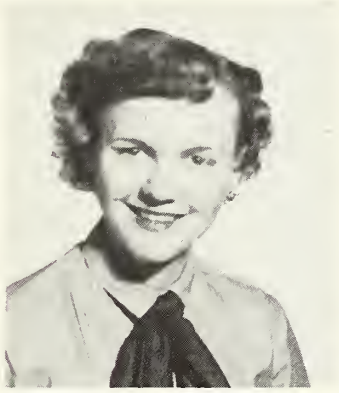

Marcia Elaine Neuberger
Brownsville, Texas

Mary Janice Powell
Richland Springs, Texas

William Allen Munson
Georgetown, Texas

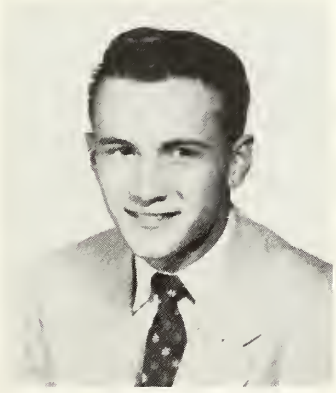

Robert Louis Peacock
Mineral Wells, Texas

William Henry Radetsky
San Antonio, Texas

Class of

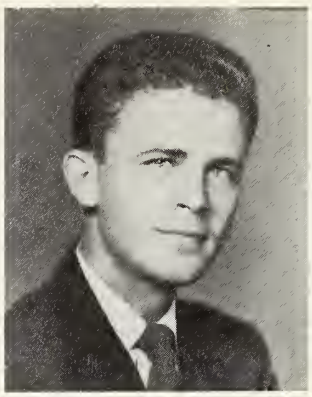

Richard Earl Rost
Thorndale, Texas

Daniel Zacarias Rodriguez
Georgetown, Texas

Jacqueline Salmon
Stockdale, Texas

Jane Irene Smith
Houston, Texas

Jimmy Ross
Henderson, Texas

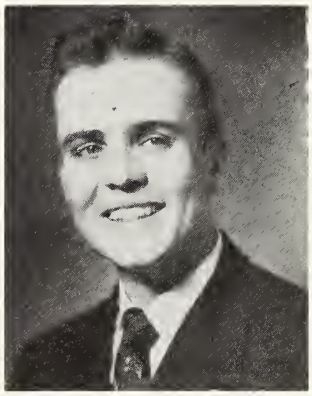

Albert Ernest Sanders
Fort Worth, Texas

Charles Ray Tanner
Port Arthur, Texas

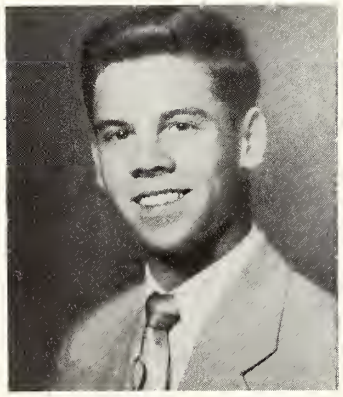

Erwin Ross Rost
Giddings, Texas

Mary Louisa Sisserson
Cleburne, Texas

Audrey Joy Thompson
Uvalde, Texas

Fifty-four

Vernon Maynard Westlake
Temple, Texas

Harry Howard Tyrrasch
Corpus Christi, Texas

Virginia Ann Wilkinson
Katy, Texas

Mary Judith Wood
Uvalde, Texas

Charlie Frank Tyson
Maysfield, Texas

Vernon Guinn Williams, Jr.
Belton, Texas

Belva Jean Young
Beaumont, Texas

Bobbie Bea Walker
Rotan, Texas

Melba Louise Willis
El Paso, Texas

Marjorie Claire Zimmerman
San Antonio, Texas

Class of Fifty-three

SENIOR OFFICERS

SHIRLEY B DAVIS
President

BILL SLAUGHTER
Vice-President

INA RUTH GARRISON
Secretary

MR. JIMMY DALTON BAINES
Pampa, Texas
B. A.
Major: Psychology

MR. SINFOROSO BARRERA
Georgetown, Texas
B. A.
Major: History

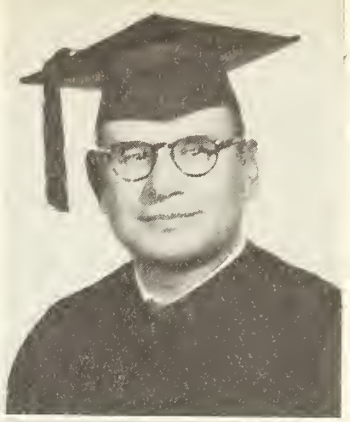

MISS MARJORIE MAURINE BAIR
Edinburg, Texas
B. S.
Major: Home Economics

MR. JAMES ALBERT BERTHOLD
Dallas, Texas
B. S.
Major: Mathematics

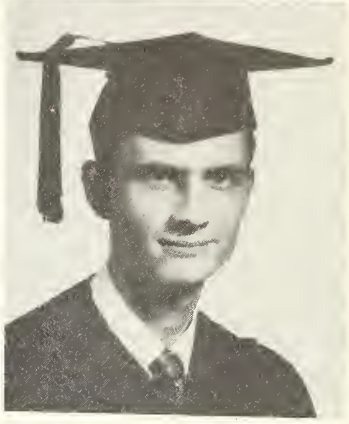

MISS RITA MARIE BIRD
Schwerther, Texas
B. S.
Major: Chemistry

MISS ELIZABETH CAROLYN BLALOCK
Mission, Texas
B. S.
Major: Home Economics

MR. CHARLES DOUGLAS BURTON
Mercedes, Texas
B. S.
Major: Secondary Education

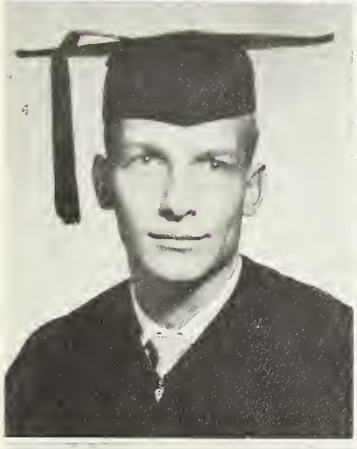

MR. DAVID RANKIN CARDWELL
Junction, Texas
B. A.
Major: Spanish

MR. KENYON FORD CLAPP
Uvalde, Texas
B. S.
Major: Secondary Education

MISS DIANE COATES
Kerens, Texas
B. S.
Major: Elementary Education

MR. JAMES ROBERT COOKE, JR.
Granger, Texas

MISS JEAN HELEN CUMMINS
Bellaire, Texas
B. S.
Major: Elementary Education

MR. JIMMIE SEGUEDA CORONADO
Georgetown, Texas
B. A.
Major: Sociology

MISS SHIRLEY B. DAVIS
Ganado, Texas
B. A.
Major: Elementary Education

Class of

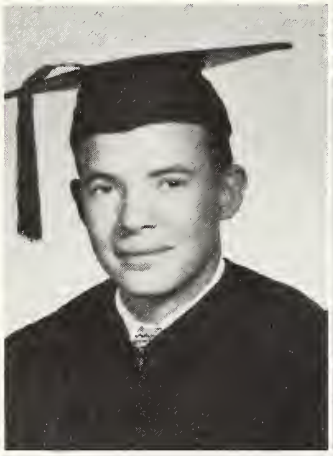

MR. MYRON HENRY DEES
Llano, Texas
B. S.
Major: Physical Education

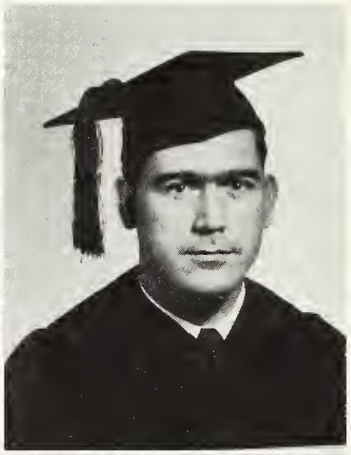

MR. CALVIN HENDRIX DICKINSON
Georgetown, Texas
B. S.
Major: Secondary Education

MISS MARY FAVRE EDDINS
Georgetown, Texas
B. A.
Major: Mathematics

MRS. BETTY CAROLE WILLS EDWARDS
Liberty Hill, Texas
B. S.
Major: Education

MR. LOY SIDNEY ESTES
Mountain Home, Texas
B. A.
Major: Sociology

MISS SALLIE LEA FALKENBURY
Bellaire, Texas
B. A.
Major: Sociology

MISS JANE GALE
Fort Sam Houston, Texas
B. S.
Major: Physical Education

MR. WALTER PARIS GIBBS, JR.
Baytown, Texas
B. A.
Major: Business Administration

MISS INA RUTH GARRISON
Blooming Grove, Texas
B. A.
Major: Speech and Drama

MISS JONETTE HALL
Bryan, Texas
B. S.
Major: Home Economics

MISS MARY ELIZABETH HALLAUER
Breckenridge, Texas
B. A.
Major: Religious Education

MRS. MARY LE WAN KING HARRIS
Longview, Texas
B. S.
Major: Home Economics

MISS MARJORIE LYNN HILL
Bartlett, Texas
B. S.
Major: Home Economics

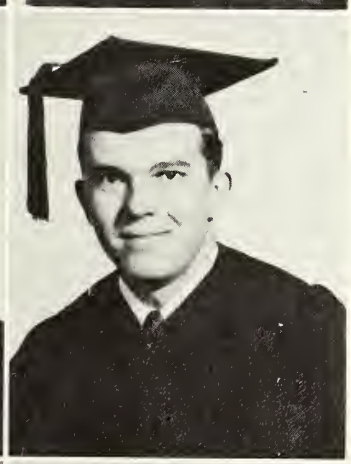

MR. STANLEY KELLER HORWOOD
Shiner, Texas
B. A.
Major: History

MISS DOROTHY ELAINE KEITH
Georgetown, Texas
B. S.
Major: Elementary Education

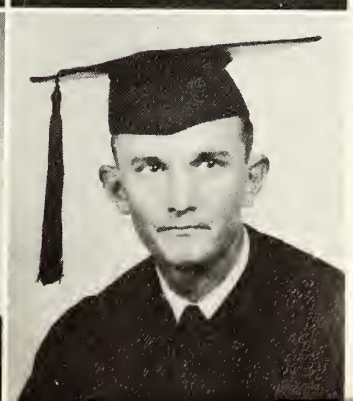

MR. WILLIAM EVERETT KIRK
Bertram, Texas
B. B. A.
Major: Business Administration

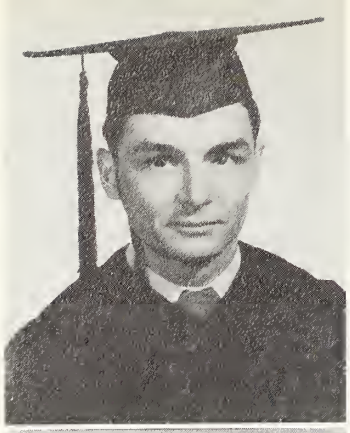

MR. JOHN VINCENT LA BARBERA
Stoneham, Mass.
B. A.
Major: Journalism

MISS KENNETH ELAINE LeBLOND
Waxahachie, Texas
B. A.
Major: Sociology

MISS PATTI WILLIAMS LaFORGE
Uvalde, Texas
B. S.
Major: Elementary Education

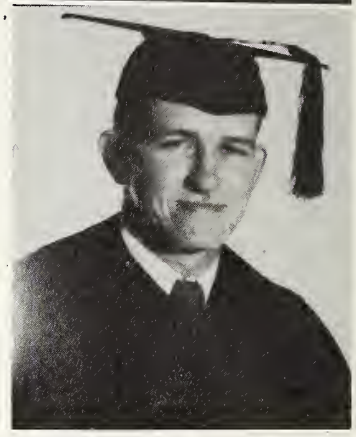

MR. LA RAY LEDGER
Florence, Texas
B. S.
Major: Secondary Education

Class of

MISS CAROLYN LONGLEY
Giddings, Texas
Mus. B
Major: Voice

MISS CATHERINE JOYCE LOVELL
Corpus Christi, Texas
B. S.
Major: Elementary Education

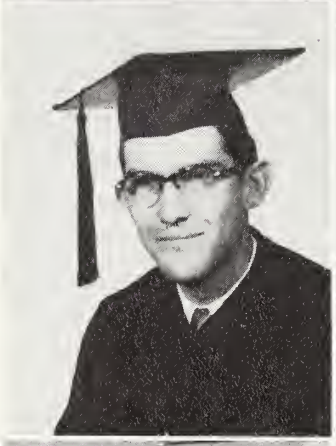

MR. LESLIE GAIL LOVELL
Corpus Christi, Texas
B. A.
Major: Sociology

MISS SAMMY KAYE McLELLAND
Houston, Texas
B. A.
Major: English

MISS VALDA RUTH MAECKEL
Corpus Christi, Texas
B. S.
Major: Elementary Education

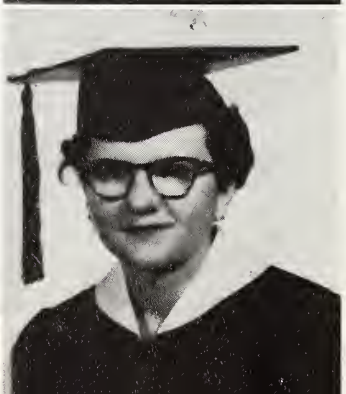

MISS NORMA JO MAYFIELD
Elgin, Texas
B. S.
Major: Physical Education

MR. SAMUEL BRADLEY MILLER
Albuquerque, New Mexico
B. S.
Major: Chemistry

MISS NELL JEANNE MORIN
Houston, Texas
B. S.
Major: Home Economics

MR. JOHN JORDAN MOOD
Muskogee, Okla.
B. A.
Major: History

MISS LOIS ERNESTINE MUCKELROY
Hempstead, Texas
B. S.
Major: Home Economics

Fifty-three

MRS. OTTIS MARIE HIGGINBOTHAM MURDOCK
Georgetown, Texas
B. S.
Major: Elementary Education

MR. WILBURN EARL NELSON
Belton, Texas
B. B. A.
Major: Business Administration

MRS. BARBARA SUE GILMORE OAKLEY
Lampasas, Texas
B. S.
Major: Elementary Education

MISS JOAN DEE QUINN
Navasota, Texas
B. F. A.
Major: Painting

MISS MARTHA ANN RADENZ
Houston, Texas
B. M. E.
Major: Music Education

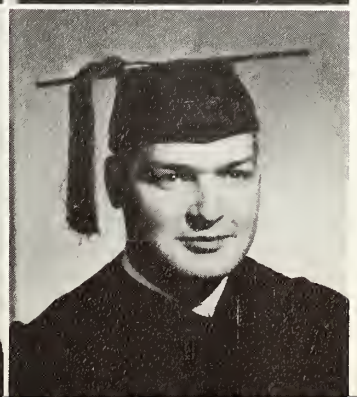

MR. WILLIAM OLIN RAMSEY
St. Paul, Minnesota
B. B. A.
Major: Business Administration

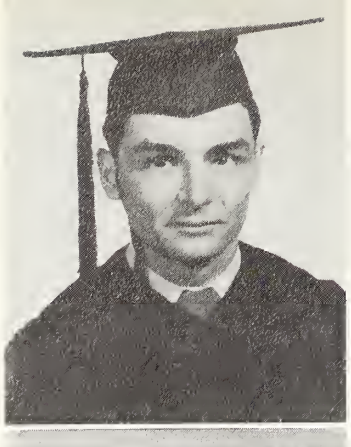

MR. JOHN VINCENT LA BARBERA
Stoneham, Mass.
B. A.
Major: Journalism

MISS KENNETH ELAINE LeBLOND
Waxahachie, Texas
B. A.
Major: Sociology

MISS PATTI WILLIAMS LaFORGE
Uvalde, Texas
B. S.
Major: Elementary Education

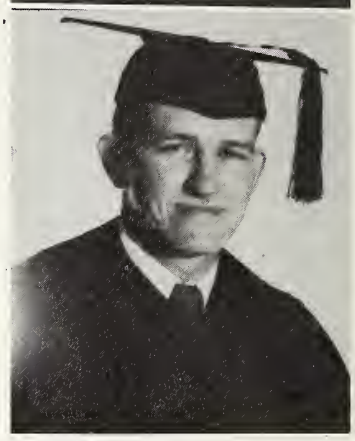

MR. LA RAY LEDGER
Florence, Texas
B. S.
Major: Secondary Education

Class of

MISS CAROLYN LONGLEY
Giddings, Texas
Mus. B
Major: Voice

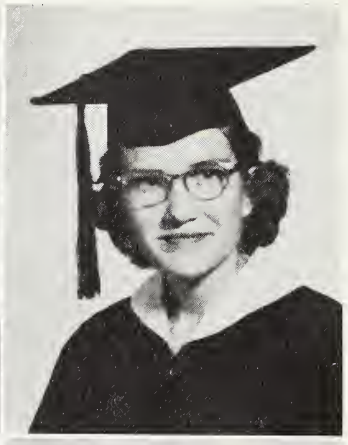

MISS CATHERINE JOYCE LOVELL
Corpus Christi, Texas
B. S.
Major: Elementary Education

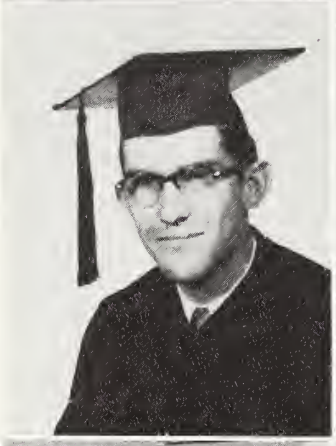

MR. LESLIE GAIL LOVELL
Corpus Christi, Texas
B. A.
Major: Sociology

MISS SAMMY KAYE McLELLAND
Houston, Texas
B. A.
Major: English

MISS VALDA RUTH MAECKEL
Corpus Christi, Texas
B. S.
Major: Elementary Education

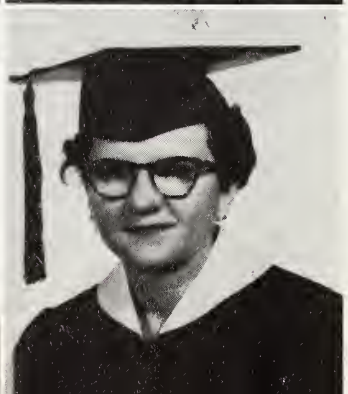

MISS NORMA JO MAYFIELD
Elgin, Texas
B. S.
Major: Physical Education

MR. SAMUEL BRADLEY MILLER
Albuquerque, New Mexico
B. S.
Major: Chemistry

MISS NELL JEANNE MORIN
Houston, Texas
B. S.
Major: Home Economics

MR. JOHN JORDAN MOOD
Muskogee, Okla.
B. A.
Major: History

MISS LOIS ERNESTINE MUCKELROY
Hempstead, Texas
B. S.
Major: Home Economics

MRS. OTTIS MARIE HIGGINBOTHAM MURDOCK
Georgetown, Texas
B. S.
Major: Elementary Education

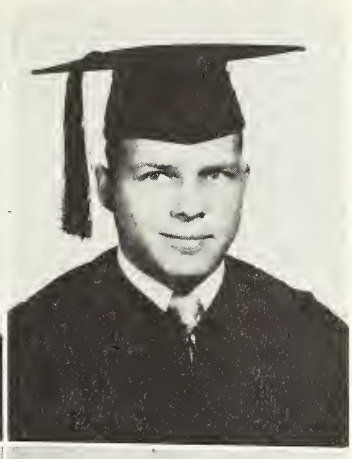

MR. WILBURN EARL NELSON
Belton, Texas
B. B. A.
Major: Business Administration

MRS. BARBARA SUE GILMORE OAKLEY
Lampasas, Texas
B. S.
Major: Elementary Education

MISS JOAN DEE QUINN
Navasota, Texas
B. F. A.
Major: Painting

MISS MARTHA ANN RADENZ
Houston, Texas
B. M. E.
Major: Music Education

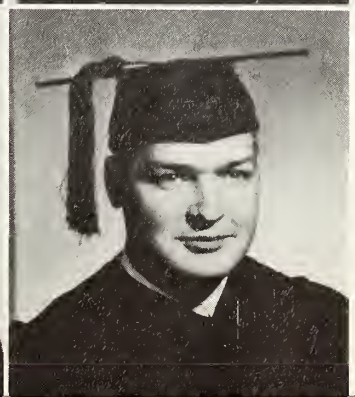

MR. WILLIAM OLIN RAMSEY
St. Paul, Minnesota
B. B. A.
Major: Business Administration

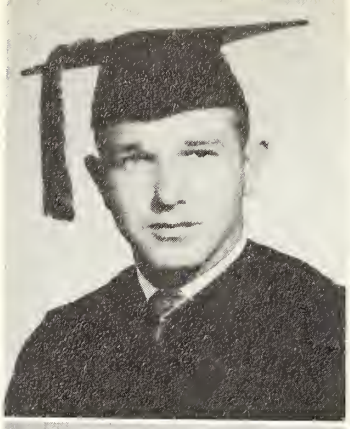

MR. MALCOLM PAT RAWLINGS
Sulphur Springs, Texas
B. S.
Major: Secondary Education

MRS. ETHEL CLARICE CHILTON RENTFRO
Marlin, Texas
B. S.
Major: Home Economics

MISS MARGUERITE LUCILLE REED
Holland, Texas
B. A.
Major: Engish

MR. JOHN MOORE RENTFRO
Wharton, Texas
B. A.
Major: Sociology

Class of

MISS BETTY JEAN ROBERTSON
Weslaco, Texas
B. A.
Major: Religious Education

MISS JO ANN CLAIRE SANDERS
Orange, Texas
Mus. B.
Major: Piano

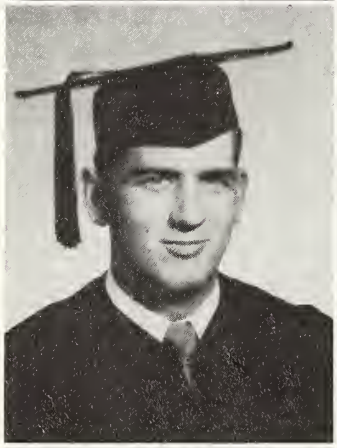

MR. JACK REECE SEALS
Big Lake, Texas
B. S.
Major: Secondary Education

MISS JANE ALICE SHAFFER
San Juan, Texas
B. A.
Major: Spanish

MR. JOE BERT SISSOM
Corsicana, Texas
B. A.
Major: Speech

MR. EDWARD THOMAS SLAUGHTER, JR.
Dallas, Texas
B. B. A.
Major: Business Administration

MR. WILLIAM JAMES SLAUGHTER
Dallas, Texas
B. B. A.
Major: Business Administration

MISS WILLA DEAN STINNETT
Pharr, Texas
B. S.
Major: Physical Education

MR. ROBERT WATSON SLEDGE
Brownsville, Texas
B. S.
Major: Mathematics

MR. THOMAS FRANKLIN STOVALL
Georgetown, Texas
B. S.
Major: Secondary Education

MISS MARY ELIZABETH STRACKBEIN
Corpus Christi, Texas
B. S.
Major: Elementary Education

MISS KIYOKO TANABE
Tokyo, Japan
B. A.
Major: History

MR. WILLIAM RICHARD THOMAS
Ennis, Texas
B. M. E.
Major: Music Education

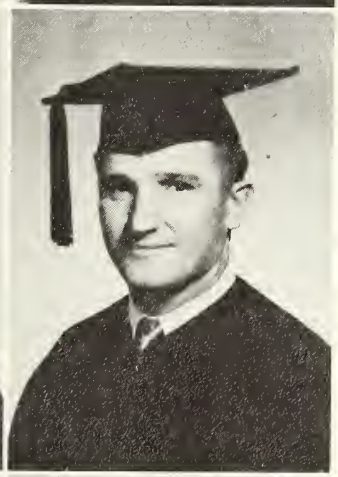

MR. POWELL PERCY TIDWELL, JR.
Granger, Texas
B. S.
Major: Physical Education

MR. RUSSEL VAN NORMAN
Houston, Texas
B. S.
Major: Chemistry

MR. BOYCE ARNOLD VARDIMAN
Killeen, Texas

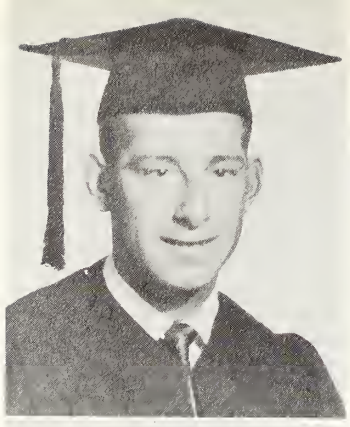

MR. JACK NEAL WALKER
Georgetown, Texas
B. B. A.
Major: Business Administration

MISS MILDRED MARIE WEISS
San Antonio, Texas
B. A.
Major: Religious Education

MR. JOE BRYAN WATTERSON
Elgin, Texas

MR. RICHARD SLOCUM WERNER
Winslow, Arizona
B. A.
Major: History and Government

MR. JOHN RAYMOND WIGGINS
Georgetown, Texas
B. A.
Major: Journalism

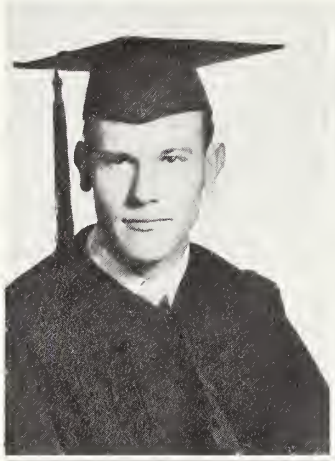

MISS MURIEL BLISS WITTBOLD
Houston, Texas
B. S.
Major: Elementary Education

MR. JAY LEON WOLF
Georgetown, Texas
B. B. A.
Major: Business Administration

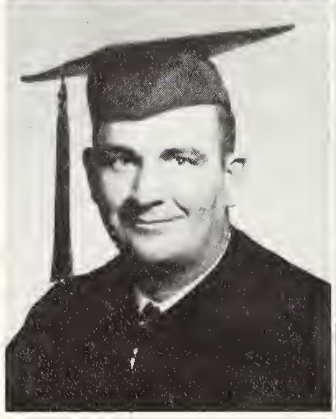

MISS ELINOR FRANCES WYATT
Texas City, Texas
B. A.
Major: Journalism

Class of

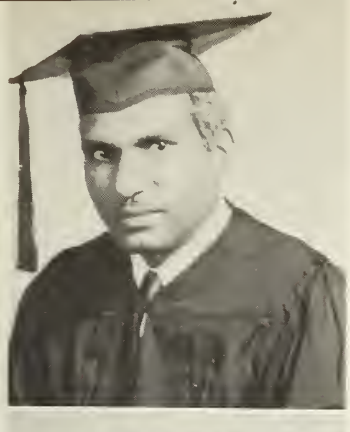

SADIQ GHULAM MASSEY
Clarkabad, West Pakistan
M. ED.
Major: Education

ITHIEL VIRJIBHAI MASTER
Nadiad, India
M. A.
Major: Bible

ALFRED GEORGE SEITZ
Georgetown, Texas
M. ED.
Major: Education

MUHAMMAD RAFIQ ASAF
Multan, Pakistan
M. A.
Major: English

ABDUL JUBBAR ALMUTTALIBI
Musharra Amara, Iraq

MORRIS THAD CAGE, JR.
Corpus Christi, Texas
M. A.
Major: History and Government

Graduation Day

May 25, 1953

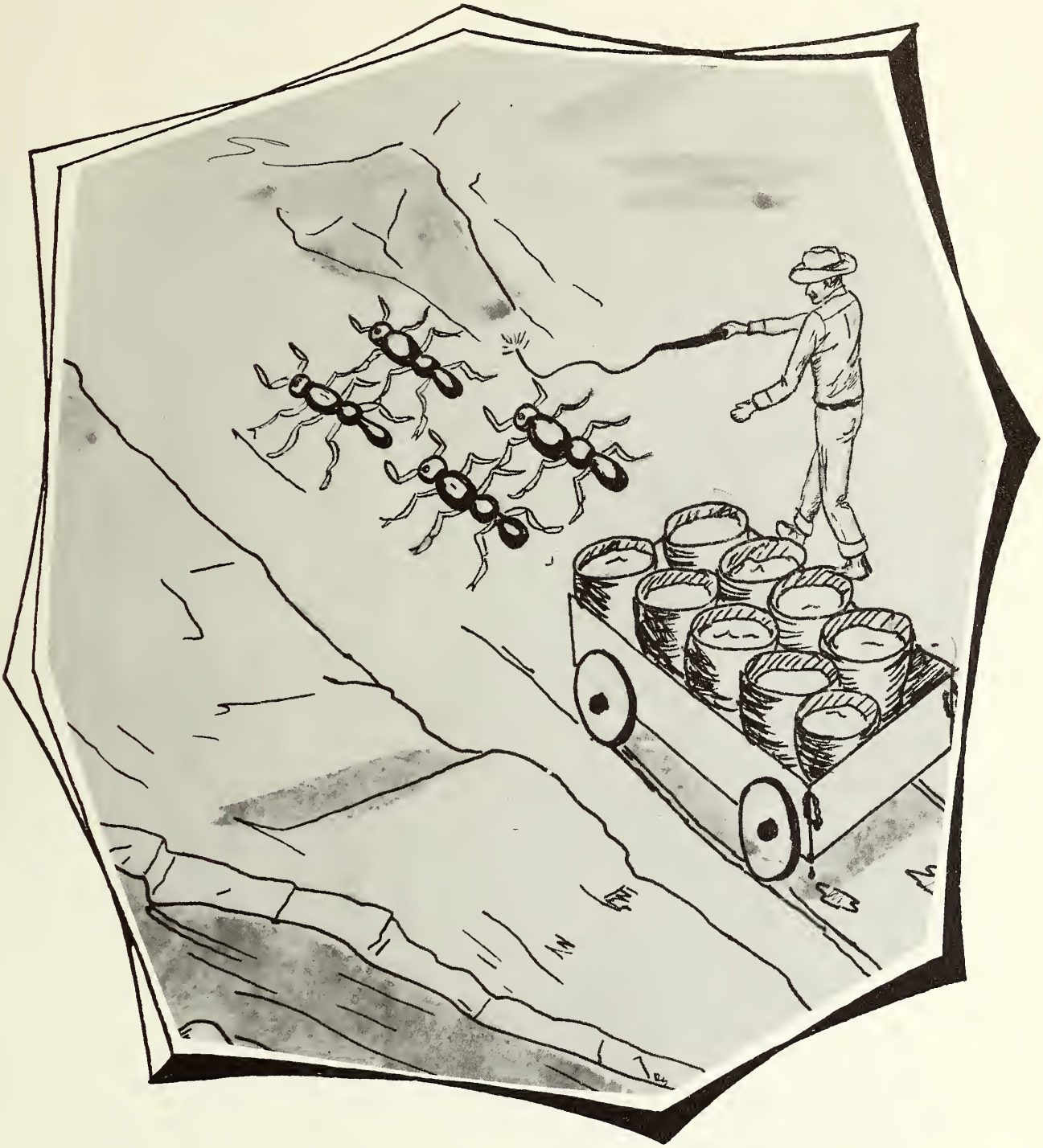

ADMINISTRATION

DR. WILLIAM CARRINGTON FINCH
A.B., S.T.B., Th.M., Ph.D.
President of Southwestern University

DR. I. J. McCOOK
Business Manager

CARL O. BERGQUIST
Executive Secretary of the
Ex-Students' Association

MARY ELIZABETH FOX
Director of Publicity

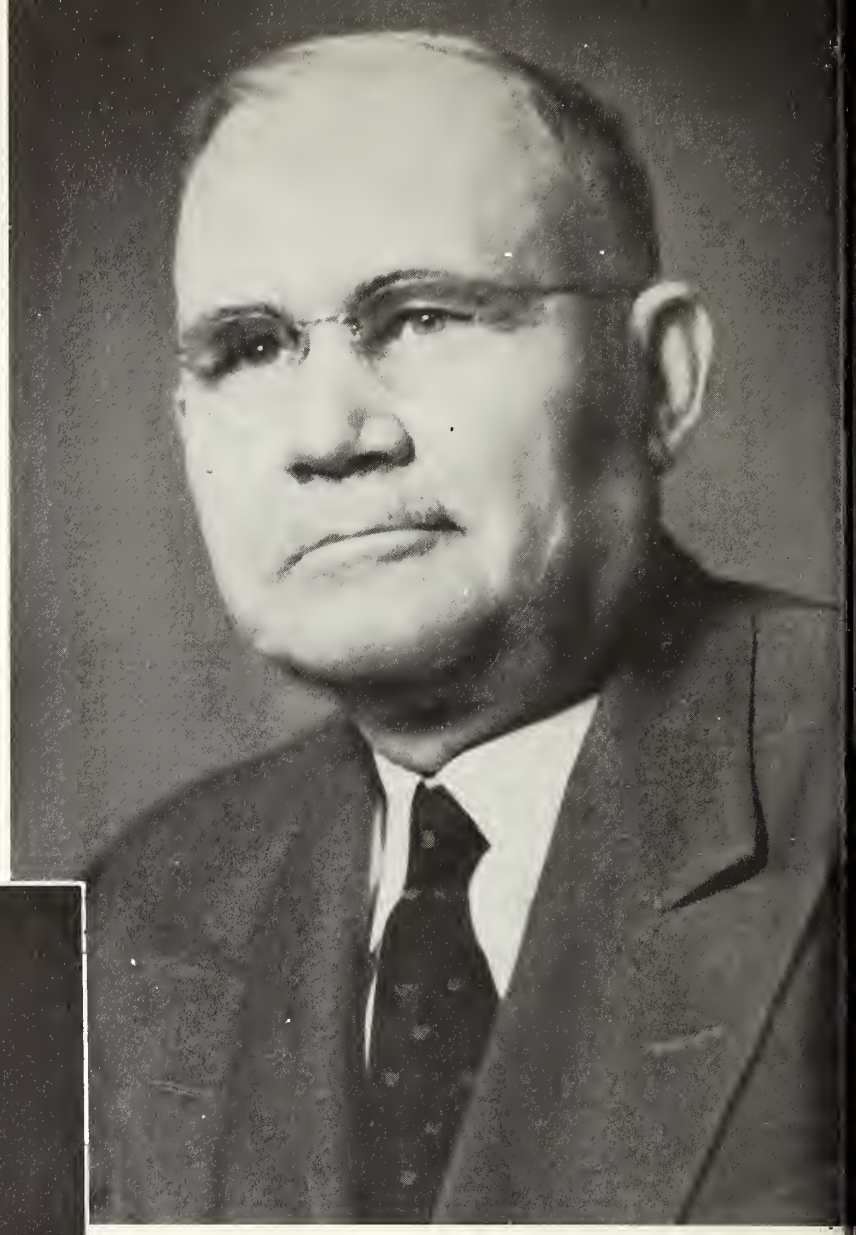

DR. OSCAR ALVIN ULLRICH
Dean of the College of Arts and Sciences

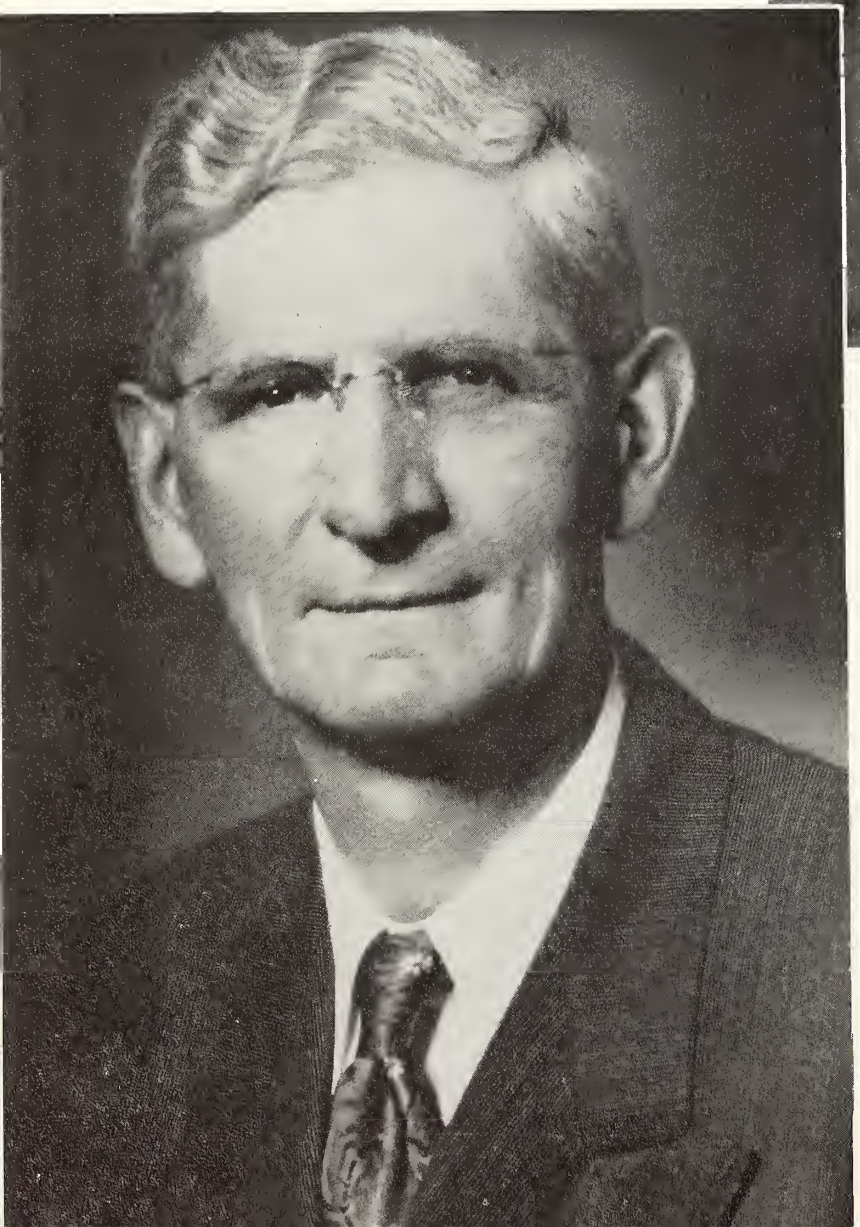

DR. HENRY EDWIN MEYER
Dean of the School of Fine Arts

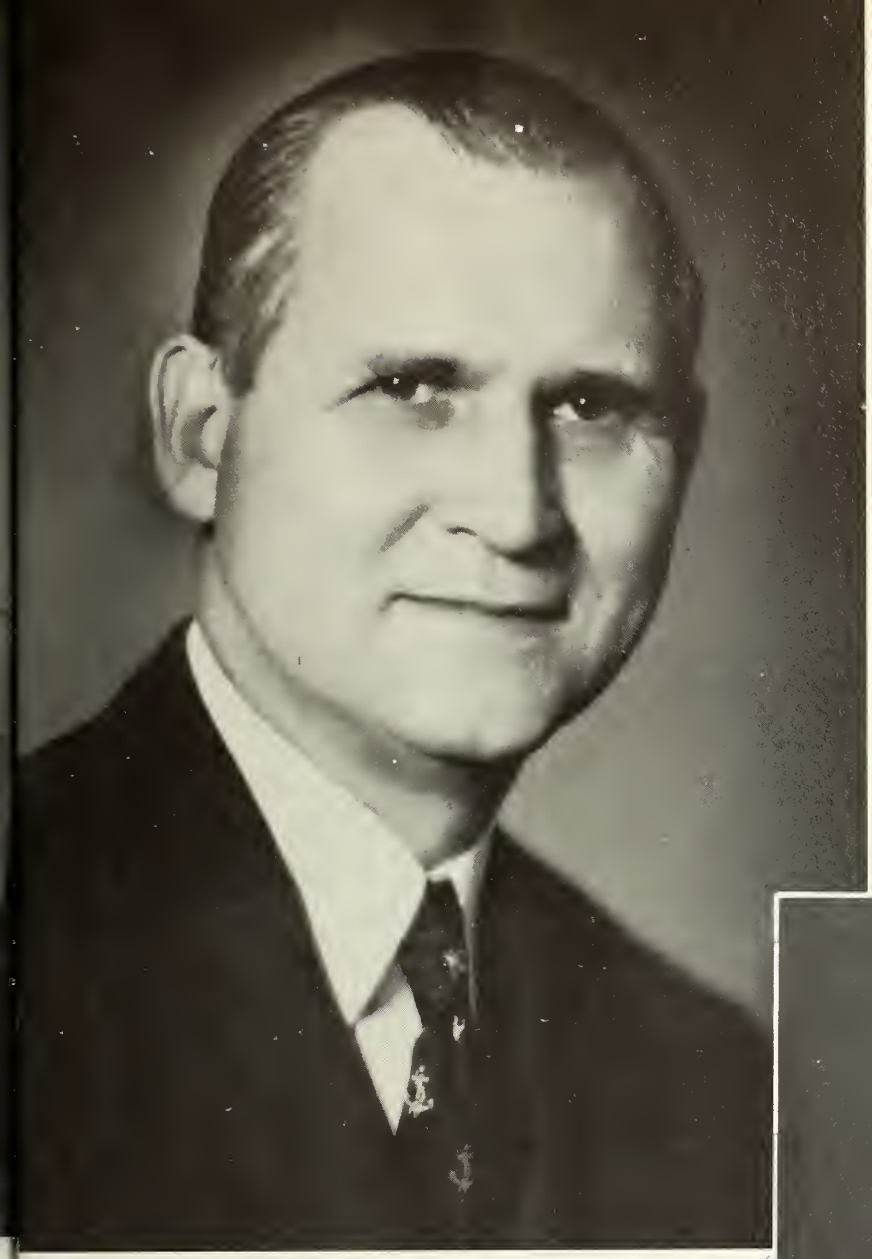

DR. JOHN VERNON BERGLUND
Dean of Men

RUTH MORGAN FERGUSON
Dean of Women

PEARL A. NEAS
Registrar

GEORGE RICHARD RAWLEY
Librarian

PAUL GRADY ANDERSON
Director of Admissions

MARY ELIZABETH HAIRSTON
A.B., M.A.
Associate Professor of English.

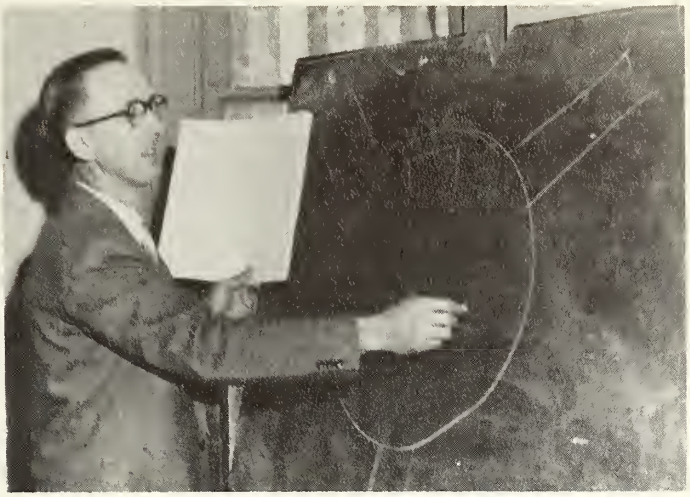

ROLAND ANGUS SPRINGER
A.B., A.M.
Associate Professor and Head of the Department of Speech and Drama.

CLAUD HOWARD
A.B., A.M., Ph.D.
Professor and Head of the Department of English and Journalism; Chairman of the Divisions of Humanities.

CLARA STEARNS SCARBROUGH
A.B.
Instructor of Journalism

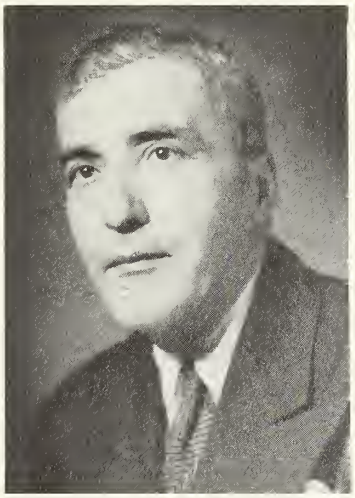

MALI GOLDMANN LENZ
Ph.D.
Assistant Professor of Foreign Languages.

FREDRICK WALTER LENZ
Ph.D.
Associate Professor and Acting Head of the Department of Foreign Languages.

JAY HAMILTON McCOY
A.B., A.M.
Assistant Professor of Foreign Languages.

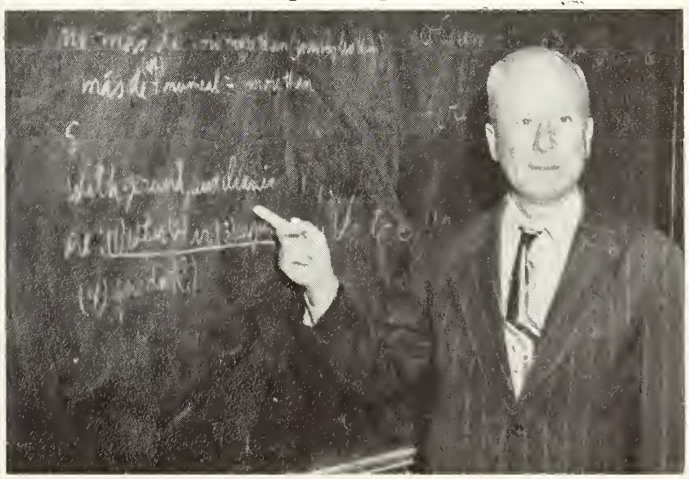

ABRAHAM PENNER FRIESEN
A.B., A.M., Ph.D.
Professor and Head of the Department of Physics.

JOHN CAMPBELL GODBEY
A.B., A.M., Sc.D.
Professor and Head of the Department of Chemistry; Chairman of the Division of Natural and Applied Sciences.

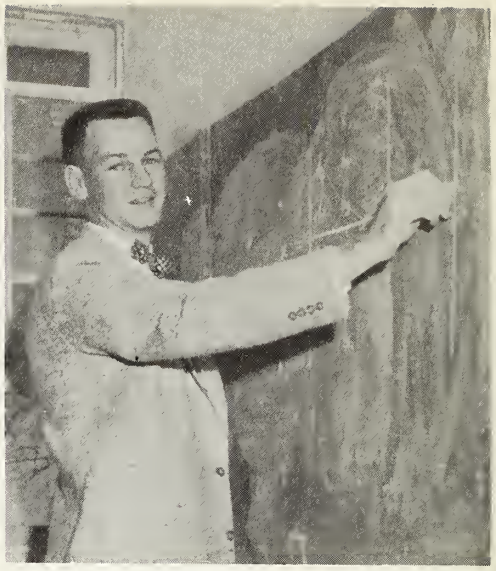

PAUL RADER
B.S.
Acting Associate Professor of Mathematics.

RALPH MARTIN WHITMORE
A.B., A.M.
Acting Associate Professor and Acting Head of the Department of Mathematics and General Engineering.

MARY ELIZABETH WILCOX
A.B., A.M.
Assistant Professor of Mathematics and Chemistry.

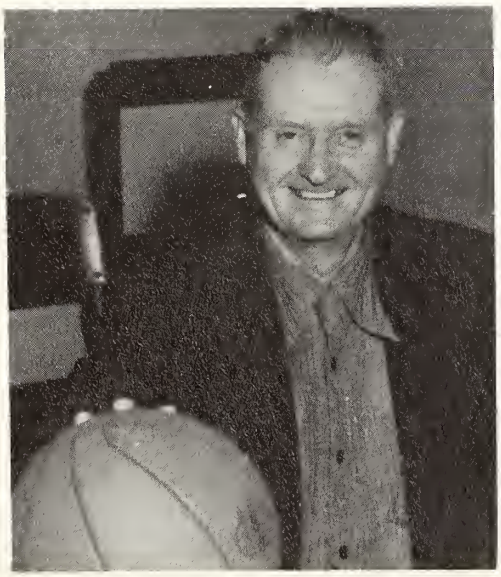

RANDOLPH M. MEDLEY
A.B., A.M.
Director of Athletics; Associate Professor and Head of the Department of Physical Education and Physical Training.

CHRISTOPHER LaFAYETTE YORK
A.B., M.A., Ph.D.
Associate Professor and Acting Head of the Departments of Biology and Geology and Mineralogy.

IOLA BOWDEN
B.F.A., A.B., M. Mus.
Assistant Professor of Piano and Music Theory.

THOMAS CLAIRE DOUGLASS
B. Mus., M. Mus.
Acting Associate Professor and Acting Head of the Department of String Instruments.

RALPH WOOD JONES
B.M., M.M.,Ed.
Director of the Band and Orchestra; Associate Professor and Head of the Department of Woodwind, Brass and Percussion Instruments.

WENDALL LINCOLN OSBORN
B.M., M.Mus.
Acting Associate Professor and Acting Head of the Department of Voice.

JOHN DAVID RICHARDS
B.F.A., M.M.Ed.
Professor and Head of the department of Music Education; Director of Southwestern University Choruses.

JAMES FLOYD VALONE, JR.
A.B., M.F.A.
Acting Associate Professor and Acting Head of the Department of Art.

BERNICE NELSON MANN
B.S.
Instructor in Physical Education.

WILLIAM HOLLIS BURTON
B.S., A.M., Ph.D.
Associate Professor and Acting Head of the Department of Education.

IRENE WHITESIDE DEUPREE
B.S., A.M.
Associate Professor and Acting Head of the Department of Home Economics.

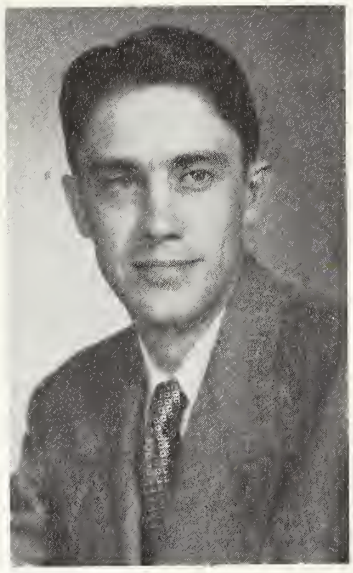

R. M. HAWKINS
B.A., M.A., D.Ed.
Visiting Professor of Education.

JUDSON SAMUEL CUSTER
B.M., M.M., D.Ed.
Assistant Professor of Education

ELIZABETH RILEY LUNDBLAD
B.S., A.M.
Assistant Professor of Business Administration and Economics.

LUDWIG HERMAN MERZBACH
D. Ec.
Assistant Professor of Business Administration and Economics.

MYRON LAWSON WILLIAMS
A.B., A.M.
Professor and Head of the Department of Business Administration and Economics.

FREDERICK ERNEST GAUPP
Ph.D.
Acting Associate Professor of History and Government.

JAMES CLARK HARES
A.B., B.D.
Acting Associate Professor and Acting Head of the Department of Religious Education.

FRANK EDWARD LUKSA
A.B., Ph.D.
Associate Professor and Head of the Department of Sociology.

GEORGE C. HESTER
A.B., A.M., LL.D.
Professor and Head of the Department of History and Government; Chairman of the Division of Social Sciences.

EDMUND HOWARD STEELMAN
Th.B., B.S., S.T.B., S.T.M., S.T.D.
Associate Professor and Acting Head of the Bishop Seth Ward Chair of Bible, University Chaplain.

HARVEY DAVID WATTS
A.B., B.D., A.M.
Associate Professor of Religion.

LUTHER JACOB WAGGONER
A.B., B.D., A.M.
Associate Professor of History and Church History.

ILSE PARTOS GAUPP
B.B.A.
Assistant Librarian and
Director of the Bindery.

AMANDA HOOPER
Assistant Matron
Mood Hall.

JULIA D. McINTYRE
Head Matron,
Laura Kuykendall Hall.

ALLA RAE REED
Dietician and Supervisor
of the University Commons.

LYDIA RIEKE
R.N.
University Nurse.

MARGARET TERRY WILLIAMS
Assistant Matron,
Laura Kuykendall Hall.

MISS NEAS

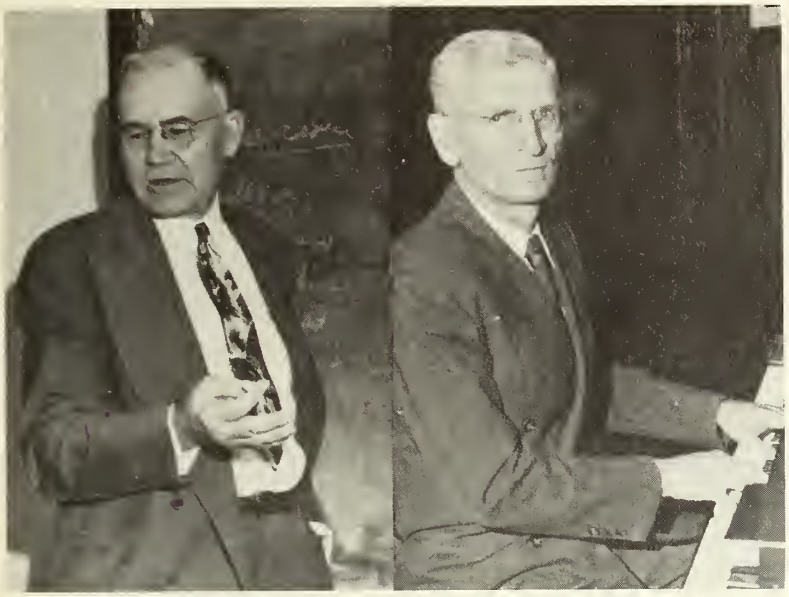

DEAN ULLRICH DEAN MEYER

MR. McCOOK

DEAN FERGUSON

DEAN BERGLUND

MR. BERGQUIST
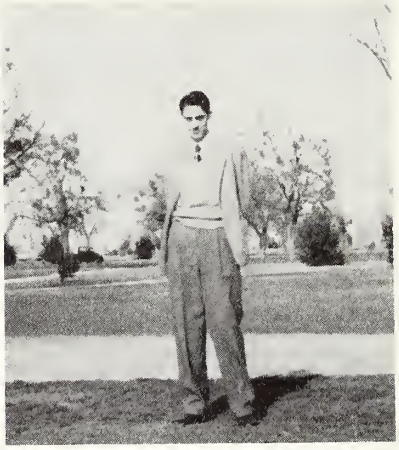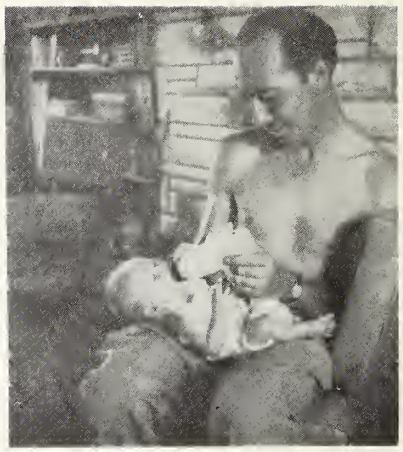
Scenes Showing the Lighter Side of the Faculty.